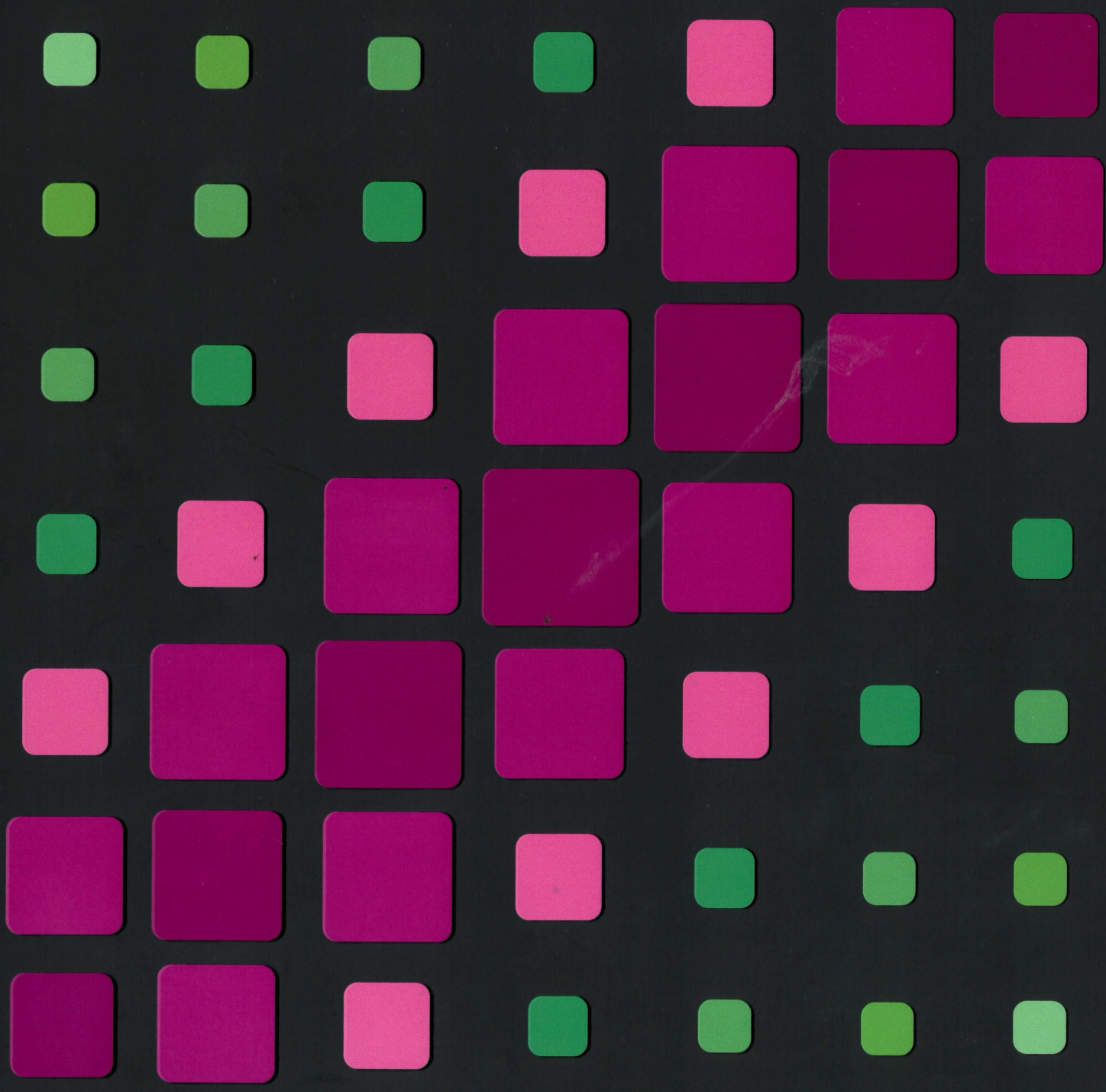

# RESET

2023 WHITECAP

C:\Users\futur>systemreset.exe

INITIALIZING...
RUNNING DIAGNOSTICS...
COMPLETE

"Reset" is a word that has always been used in a variety of contexts. For many people, "reset" makes them think of a computer restarting, but outside of the digital realm, this simple word can take on much deeper meaning. In this outside environment, a reset can be synonymous with a "rebirth", a "recovery", or perhaps even a "reclamation"- a return to normal, a beginning of a new normal, the rediscovery and resumed assumption of traditions and practice previously lost.

When the COVID 19 pandemic hit our school in 2020, it disrupted the entire environment of our school. Our "sanctuary" suddenly didn't seem quite so safe, and as the cold hand of lockdown came down, everything nonessential was suppressed, and all the joyful little things that made our school special were forced into hermetic solitude. For the past two years, we've been looking, desperately searching, for a little reset of our own- a new start, a chance to reclaim what we'd lost. This year, the pandemic finally ceased its head rearing, and we came back in full force.

You might be wondering why the colors of this book are dominated by pinks and greens- while it seems nonsensical at a glance, there is a meaning to it, and that meaning lies in the past. Long ago, in our school's infancy, its colors were not the red and black we now know- they were none other than pink and green. Our school has always been a place of scholarship and happiness, and at its inception- when even fewer such places existed- that bright optimism seemed to glow even brighter.

After the dreary gloominess of lockdown and the dampening it inflicted upon our school culture, it seems only fitting that to regain our footing, we look back to our foundation, the origin of this long-standing bastion of academia. If we can do that, and regain even a little bit of that bright light that assured classes before us that everything would work out, God willing, we won't simply return to normal- we will become stronger than we've ever been, ready to take on the next challenge thrown before us.

This year was a reset, but it was also a new beginning. What will be done with it is up to us- but if we remember who we are, and what we stand for, we will not fail.

On behalf of all of the SSC Yearbook staff, thank you for sticking through the rough times- and welcome to the light at the end of the tunnel.

GO ROCKS!

by Jack Mullins, 2023 White Cap Staff member

# Table of Contents


Portraits 4

Fall 24

Winter 56

Spring 72

Spiritual Life 106

End of Year 116

Senior Ads 124

Index 130

# PORTRAITS

2022-2023 Student Council Officers, left to right: Charlie Brown, Edward Dezendorf, C.T. Ilgenfritz, Brady McCaw, Grant May

# FACULTY

Brendan Allen
Jeff Anderson
Nancy Artigues
Br. Jake Avergonzado
Annie Bair

Br. Eduardo Baldioceda
Harriet Bellone
Sharron Besnard
Paul Black
Gary Blackburn

Andree Bonnaffons
Letha Boudreaux
Betsy Brennan
Megan Brennan
Robbie Brewer

Justine Cheatham
Jeremy Clark
Brandon Cobb
Brad Corley
D.P. Daigle

Sam Doescher
Irby Dossett
Doug Duelfer
Rose Elliott
Sandra Farrior

Pearlie Garvin
Mike Gemelli
Joe Gex
Kyla Grace
Julie Graff
Mario Greco

Tommy Green
Daniel Grieves
John Haberman
Christine Harris
Tim Holland
Jennifer Kayes

Br. Dwight Kenney
Ken Kenney
Br. Barry Landry
Shiloh Lanphear
Cathy Lawson
Troy Lee

Mark Logan
Maurice Malochee
Therese Mancevski
Br. Patrick McGinity
Mary McKeogh
Stace McRaney

Glenn Melville
Shane Mulhern
Brian Murphy
Joanne Nunez
Sandra Odom
Daniel Rorabaugh

Jordan Roy
Seth Rugg
Bob Sayle
John Shinn
Connor Sutherlin
Ramone Tate

Nolan Terrebonne
Kristen Tusa
Zach Villarrubia
Scott Wedgeworth
Freddy West
Dan Zwerg

# SENIORS

Fulton Ascherl
Pierce Barton
Hutcheson Beaugh

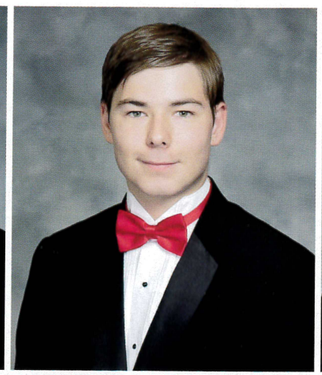

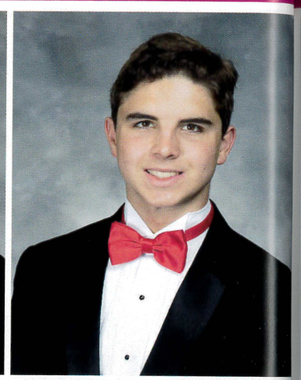

Kyle Compretta
Joseph Cottone
Benjamin Cuenca

Jake Blalock
David Bonck
Benjamin Bourgeois

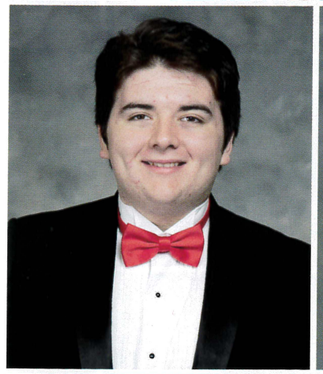

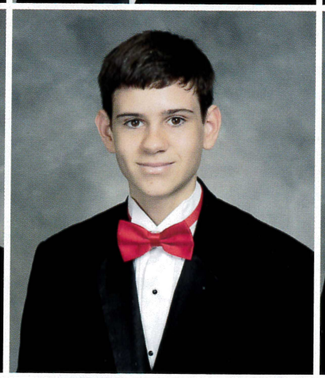

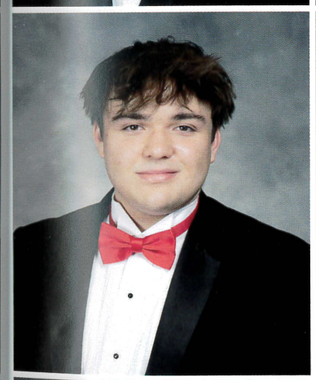

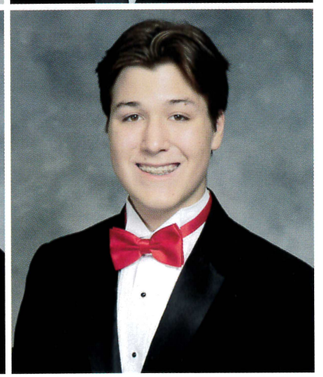

Bryce Deano
Edward Dezendorf
Jack Evans

Evan Boyd
William Buice
Chandler Chapman

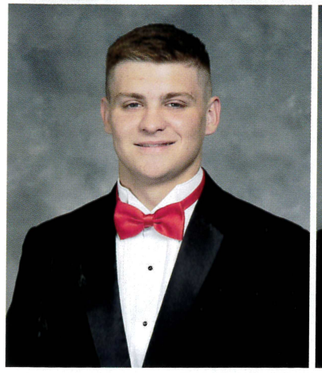

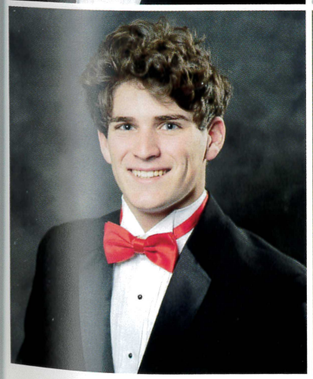

Seth Farni
Ricky Favre
Samuel Ferguson

Maximilian Fromme
Alan Funderburk
James Gainey

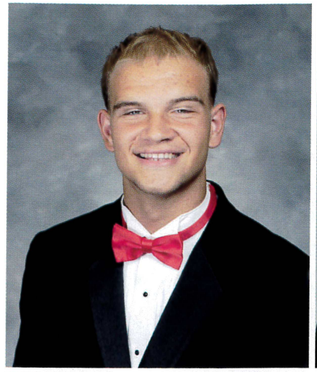

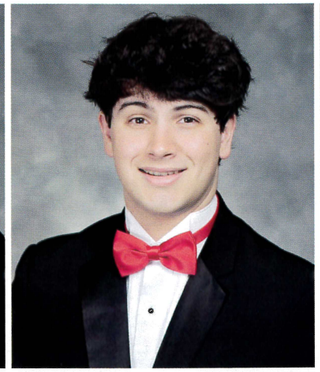

Grant May
Zachary May
Brady McCaw

Layne Hearty
Hayes Henry
Carter Ilgenfritz

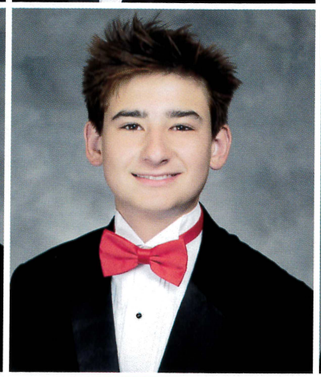
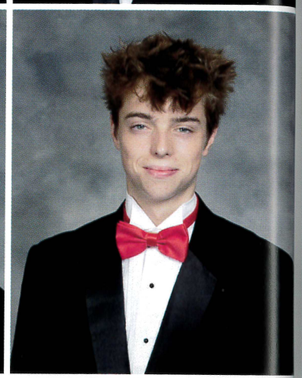
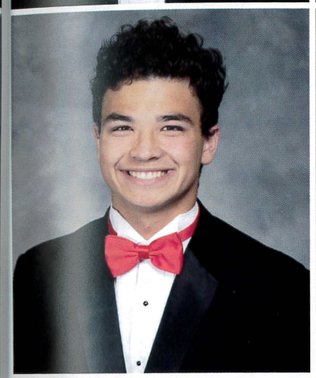

John Mullins
Hudson Osborne
Shawn Palmer

Nicholas Lacy
Noah Ladner
Evan LaFontaine

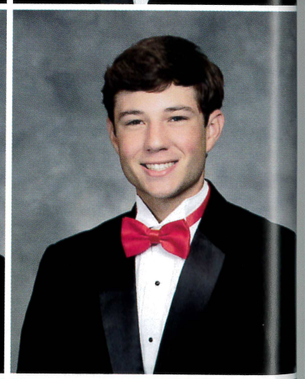

Jacob Peterson
Mark Ray
Jeremy Reddoch

Brayden LeBlanc
Hugh LeMasters
Braden Logan

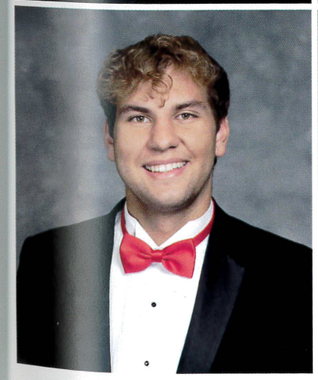

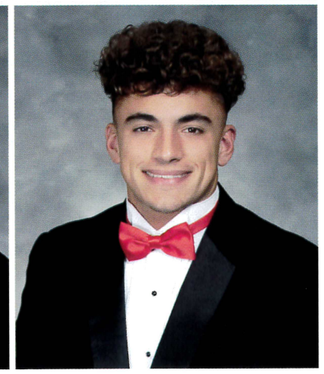

Ilias Rida
Sawyer Spruill
Kyle Stegall

Ethan Tape
Brayden Tenney
Gabriel Tusa

Yizhi Wang

The sun through a live oak in Diboll Plaza
Photo by Mark Ray

14

# JUNIORS

Cameron Adams
Athan Alexander
William Ascherl
Jacob Bradford
Ruston Breisacher

Charles Brown
Harrison Brown
Randall Bryant
Lane Burroughs
Benjamin Cappel

Rylie Cook
Spencer Cornell
Robert Creely
Paxton DeBardeleben
Matthew Dey

Abrams Doxey
Clayton Fletcher
Ethan Galloway
Liam Glover
Ian Gonzalez

Christopher Green
Cameron Gremillion
Joshua Hartl
Isaiah Haynes
Hunter Holland

Miller Howard
Dylan Johnson
Zacharia Karamat
Ronald Kellum
Dylan Lamb

Mason Laville
Noah Lemmon
Devon Long
Ambroise Maindru
Jeremy Mares

Christopher Mavar
Richard Niolet
Danil Odem
William Powell
Chesley Rhodes

Parker Saucier
Austin Scarengos
Heith Shinn
Matthew Simpson
John Scott Stassi

Tristan Summers
Reilly Tafaro
Parker Talamo
Jaden Tran
Arthur Viana

Brady Wallis
Tyson Warren
Samuel Watkins
Machi Watler
Malachi Watler

Jaxon West
Henry Williams

Photo Not Available:
John Andre
Fynn Erichsen
Alexander LeGardeur-Eastham

16

# SOPHOMORES

Jameson Allain
Christian Bagala
Braxton Benigno
Christian Benzing
Micah Bishop

Joseph Brignac
Derek Bryant
Derrick Cabbagestalk
Evan Cain
Ryan Calhoun

Aidan Castle
Glen Cavalier
Arthur Chapman
Carsyn Conway
Caden Crawford

Ethan Cuevas
Joseph Deano
Eduardo Do Carmo
Oren Doxey
Grant Eastman

Rylan Fairley
Jack Farr
Samuel Favre
Ethan Ferrill
Arthur Fonseca

Joseph Giaise
John Hall
Peter Hanlon
Robert Hebert
Stephen Hutchison

Brooks Ilgenfritz
Mason Jacobi
Robert Kergosien
Satvik Kompella
Harry McArthur

Evan Noel
Henry Nunmaker
Samuel Pike
Jack Ponder
Reece Robichaux

Blake Shaw
Cole Shirley
Makhi Smith
Brett Tyler
Agustin Varas-Salinas

Lance Vaughn
Harrison Walton
Aiden White
Andrew Whitney
David Williams

Finley Williford
Landon Wolfe

Photos Not Available:
Rye Lauderdale
Nicholas Shannan

# FRESHMEN

Kaleb Andersen
Noah Babin
Mason Bailey
James Baria
Farres Baroudi

Karson Benigno
Blake Bigner
Liam Chavarin Briseno
Garren Couey
James Creely

E Dangers
Alston Davidson
Michael Dawley
William Ellis
Christopher Failla

Matthew Fasullo
Blake Fricke
Alan Gilliam
Lance Giovingo
Hunter Graham

Samuel Grant
Landon Greene
Jonah Grumme
Warren Gunter
Tyler Guthre

Christian Haas
Parker Hall
Charlie Hoffmann
Kade Johnston
Elijah Labrosse

Boston Laursen
Jackson Lawson
Aidan Makamson
Roland Merry
Jonah Mohren

Beckham Molino
Nicholas Monsalve
Wiley Mossy
Waits Murphy
Landon Newton

Gabriel Podlin
Austin Reeves
Maxwell Rhodes
Aiden Roth
Collin Rummel

Landen Schmitt
William Sones
Ayden Spear
Elijah Tassin
Mitchell Thompson

Joshua Traxler
Gregory Vanison
Vince Vorrath
Collin Wahl
Daniel Zhang

Photos Not Available:
Jett Konkel
Trevor March
Tate Murphy

# EIGHTH GRADE

Raphael Assis
Jackson Baggett
Nicolas Barvie
Daniel Bonamour
Alex Bosarge

Ayden Boushie
Joseph Brennan
Owyn Cuevas
Dirk Danielson
Ayden Dartez

Elias Davis
John-Ross Downing
Raymond Ellis
Bernard Favret
Jason Forte

Jonathan Gipson
Patrick Glover
Mason Graham
Cole Gros
Elie Harb

Blake Henley
Tucker Hockert
Carter Hopkins
Asa Jones
John Kane

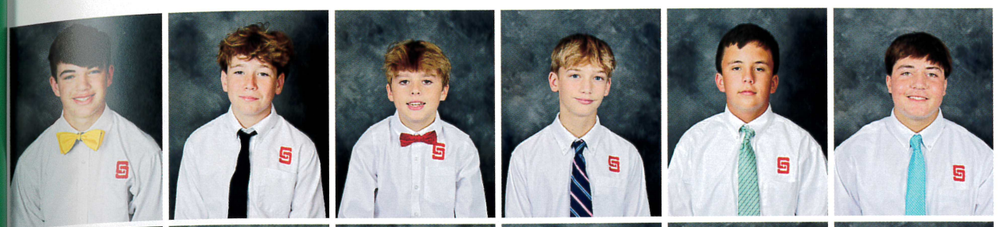

Steven Kelly
Preston Kiefer
Sawyer King
Stephen Koenenn
Kyle LaFrance
Sam LeJeune

Anthony Lemoine
Colin Lyons
Jace Magee
Ryan Mavar
Grayson May
Eli Meyers

Lochlan Miller
Mason Mooney
Vaughan Naylor
Anthony Nicaud
Adam Oliver
Salvatore Riccardi

Shad Sayah
Kaulen Schmitt
Peyton Shepherd
Connor Sierra
Parker Stewart
Noah Swanson

Blair Talley
Jackson Timberlake
Marco Triana
Aaron Wallis
Michael Walton
Cooper Wedworth

John Williams
Aiden Wilson
Jackson Wood
Jason Zhang

Photo Not Available:
Matthew Horridge
Luke Lavergne
Maximus Pippenger

# SEVENTH GRADE

Noah Baggett
Connor Bauer
Jack Breisacher
Garrett Burrell
Wyatt Carter

William Compretta
Ean Dalton
Mason Domingues
William Elenbaas
Garrett Estay

Noah Failla
Jett Favre
William Favret
Cameron Flynn
Tyler Fontenette

Egil Galle
Leon Gavin
Jordan Gilliam
Jesus Gonzalez Jimenez
Jake Grannan

Nathan Guidry
Preston Harvey
Theodore Hawkins
Jaxen Haynes
Nicholas Hebert

Elijah Hymel
Ryder Lamy
Hayes Logan
Jonah Lopez
Landon Makamson

Kaylan May
Liam McClendon
Gabriel McGovern
Jackson McGovern
Abram Meyers

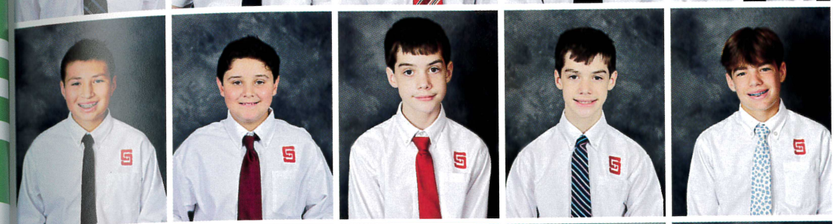

Nickolas Mullen
Jackson Orozco
Parker Pace
Zaydin Pucheu
Payton Redmond

Lincoln Renner
Lex Rhodes
Cullen Riccardi
David Rimmer
Allan Rodriguez

Carson Ross
James Rutherford
Jeremiah Rutherford
Cole Sortina
Peyton Spear

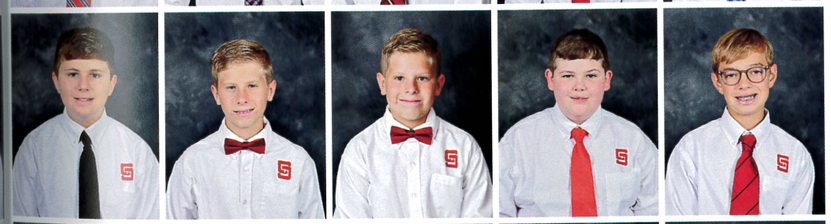

Clayton Trawick
Mason Villemarette
Cayden Williams
Matthew Williston
Carson Wu

# FALL

Sophomores (left to right) Bobby Hebert, Arthur Chapman, Glen Cavalier, Braxton Benigno review their instructions at Orientation

# BACK TO SCHOOL

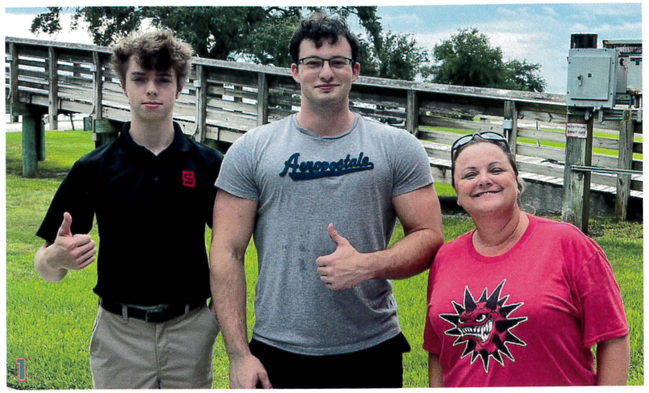
1

2

3

4

**The beginning of this year is marked by many firsts and a variety of kickoff celebrations to get the school year going.**

**The dorm welcomes new and returning residents not only from the US, but also such countries as Germany and Mexico, widening our school's horizons.**

**The student council has also organized fun extracurricular events to celebrate the start of a new year, such as August's Back to School Barbecue held on the front lawn of the school.**

**Overall, this year has had a great start.**

8

**1** CT Ilgenfritz and Grant May give a thumbs up next to Ms. Tusa at the Student Council Back to School barbecue.
**2** New students get to know each other in the resource center.
**3** Ruston Breisacher, Mr. Zwerg, Mason Laville and Will Ascherl catch up at the Back to School Barbecue.
**4** Brady Wallis, Jacob Bradford, Jaden Tran, and Cole Bryant.
**5** Nurse Elaine Bergeron staff helps Jameson Allain with settling in to his dorm room.
**6** Derek Cabbagestalk and his aunt Althea Belton pick up his class schedule during Back to School night.
**7** New 7th grade students visit Mr. West's room during orientation.
**8** Student council members strike a pose for the camera at the back to school barbecue.

7

9

10

6

5

11

**9** Coach Clark and Coach Cobb help Beau Brignac and his mom to get their bearings during orientation day.
**10** Ms. Tusa speaks to prospective students and their parents during the SSC Back to school night.
**11** Blake Shaw and Bobby Hebert enjoy a round of cornhole at the Back to School Barbecue.
**12** Dorm students pose for a hall photo to show their brotherhood.
**13** German international student Bruno Dahl looks forward happily to another day as a Rock-a-chaw.

12

13

# Senior

# Ring Mass

Each August at SSC, students participate in the longstanding tradition of the Senior Ring Mass. During this mass, the senior class and their parents gather for a service in order to bless and distribute the Senior Rings and to ready themselves to become school leaders for their final year at SSC.

1

2

3

4

1. The new senior class shows off their new rings
2. Shawn Palmer, Noah Ladner, and Jacob Peterson listen to the homily at Mass.
3.. Seniors Canye Bankston, Fulton Ascherl, and J.J. Aboagye at the ring mass service
4.Two seniors provide close-ups of their senior rings.



# Senior

# Leadership Breakfast

In addition to the Ring Mass, Seniors also have the opportunity to meet and mingle with a number of outstanding Alumni of the school who are invited to return for the purpose of greeting and guiding the newest group of soon-to-be alumni.

1

2

3

4

1. The guest alumni 2. Bruno Dall and Brady Logan 3. Kyle Stegall and Hill Gainey 4. Guest Speaker Jay Artigues

# PAIRING Up

1

2

3

4

1 Liam McClendon, Edward Dezendorf, David Rimmer
2 Cameron Flynn & Gavin Cuenca
3 Jackson Orozco & Tripp Cottone
4 Seth Farni & Wyatt Carter

# Little Brother Big Brother

"They kinda tell you how... school was when they were in 7th grade and we can learn from it."

–Jeremiah Rutherford, 7th



Having a ball with new friends!

**Every year, SSC seniors are paired with an incoming 7th grader as part of the Big Brother- Little Brother program. Big Brothers and Little Brothers meet up at a few special events during the year, and Little Brothers are encouraged to ask Big Brothers for advice or assistance with SSC life and Big Brothers are encouraged to check in with their Little Brothers to make sure they are adjusting well to their new school.**

1

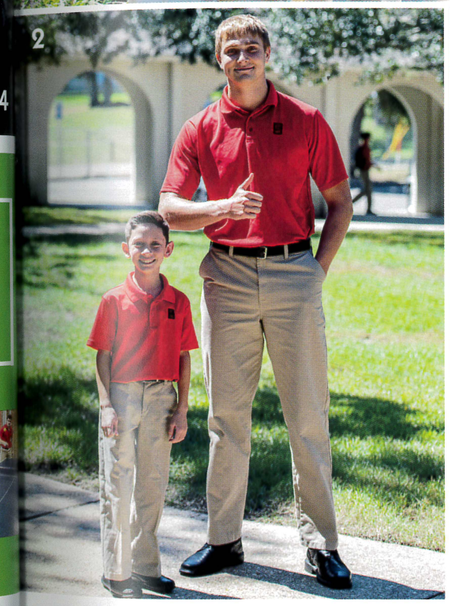
2

3

1 Corbin Smith, Grant May, & Leon Gavin
2 Tyler Fontenette & Bruno Dall
3 Ricky Favre & Theo Hawkins

**Hudson Osborne**

"I think the big brother little brother event is a fun, as well as a crucial event in passing on school culture"

with Parker Pace

**Brady McCaw**

It was great meeting our little brothers. I was excited to meet them and it's cool being able to say hi to them every time I see them in the hall."

with Conner Bauer

**Sam Ferguson**

"10/10 would [share] my way of thinking again!"

with Hayes Logan

**Reid Evans**

"I liked introducing my little brother Ean to Stanislaus and playing corn-hole like I did when I was a 7th grader."

with Ean Dalton

## REFLECTIONS

"The important thing about a Big Brother is you can go to them for help."

Jaxen Haynes (with Chandler Chapman)

"The..importance of [a] Big Brother [is] having some time to communicate with seniors and know more about school."

Carson Wu (with Brady McCaw)

"Big Brother-Little Brother lets the little kids learn from the older guys"

Henry Buice, (with Garrett Burrell)

"Allowing 7th graders to spend time with seniors is a big part [of] forming the SSC culture. "

Pierce Barton (with Sebastian Gonzalez Jimenez

"I was excited because when my brother went here my 'Big Brother' was my brother's 'Little Brother'."

Jeremiah Rutherford (with Fulton Ascherl & James Rutherford

"The importance of meeting your Big Brother is so that the new kids know what it's like when you're a senior. "

Abram Meyers, (with Nico Lacy)

"We went out to the basketball court and we were definitely sweating out there..."

Jackson DiCerbo (with Caden Williams)

"I felt good about meeting my Big Brother because he told me the things he did in 7th grade"

Cannon Favret (with Hill Gainey)

# Homecoming & Spirit Week

1

2

3

4

5

1. The 2022-2023 Homecoming Court, Caroline Maillho, Hutton Scharp, Queen Avery Matheson, Katie Koennen, and Lyla Charbonnet.

2. Crowning the Homecoming Queen, Avery Matheson

3. Students rock Hawaiian shirts on Tropical Tuesday, l to r, Blake Fricke, Collin Rummel, Jett Favre, Blaine Schwankhart, E Dangers, and Trout Schmitt.

4. Grant May and David Rimmer serve tropical looks

5. Dannyi Odem shows team pride on Jersey Day



Homecoming and Spirit Week are cherished traditions that bring the entire school community together in a vibrant celebration of unity, pride, and school spirit.

Homecoming serves as a focal point, where alumni, students, and faculty join forces to commemorate their shared love for their alma mater. It is a time of excitement and anticipation, marked by spirited pep rallies, colorful decorations, and thrilling sporting events. Spirit Week, leading up to the Homecoming game, is a whirlwind of themed dress-up days, friendly competitions, and lively festivities.

The hallways are transformed into a vibrant display of creativity, with students donning costumes and team colors to showcase their unyielding school spirit. These events ignite a sense of belonging and foster a strong sense of community as students, staff, and alumni come together to support their school and create lasting memories. Homecoming and Spirit Week truly embody the essence of school pride, reinforcing the bonds that tie the entire school community together.

6

7

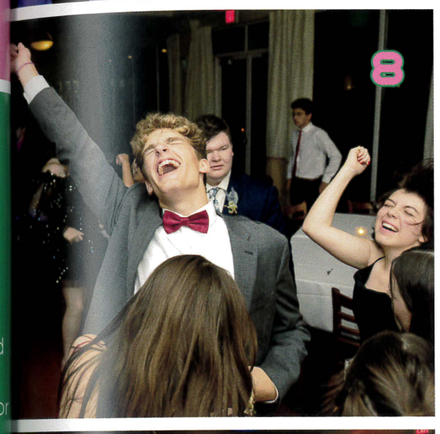
8

9

10

11

12

6. Fulton Ascherl and Avery Matheson dance as the crowd goes wild

7. Noah Lemmon, Fynn Erichsen, and Ben Bourgeois at the dance

8. John Andre and his friends let the beat take control

9. Edward Dezendorf, Sofie Talazac, and Brady McCaw pose for pictures together

10. Finn Williford and his date are number one!

11. Jack Mullins with a group of fellow guests at the dance.

12. Zachary May and Liza Richoux take a break from the dance floor.

13. The 2022-2023 Homecoming Dance guests pose for a crowd shot.

13

# THE FEAST OF SAINT STANISLAUS

"I want eternity. I was born for greater things."

Saint Stanislaus Kostka

34 FALL 2022 A celebration of Service and Brotherhood

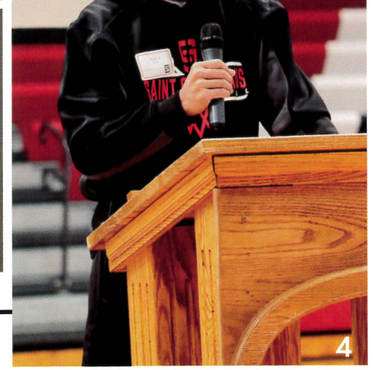

## SERVICE & SMILES

1 Coach Melville leads a elite team of food pantry suppliers
2 Students listen to a presentation on the life of Stanislaus Kostka.
3 A slide from the presentation on St. Stanislaus.
4 Junior Joshua Hartl takes part in the presentation.
5 Junior Richard Niolet and other students stand to join their service project groups.



## St. Stanislaus Kostka

# 10 Facts

1. St. Stanislaus was born on October 28, 1550 in Rostkowo, Poland

2. He was one of seven children born into a wealthy and powerful family of Polish nobles.

3. In 1564, Stanislaus moved to a Jesuit boarding school in Vienna.

4. During a bout of severe illness while at school, Stanislaus reported a visitation by two Angels brought to him by Saint Barbara.

5. Stanislaus and his brother Paul argued over what Paul felt was Stanislaus's excessive piety, which Paul punished with physical violence.

6. Despite their disagreements, Paul was one of the witnesses who testified during the beatification proceedings for his brother.

7. To escape his family's persecution, Stanislaus secretly left Vienna on foot headed for Rome where he could join the priesthood.

8. Stanislaus lived as a novitiate in Rome for ten months before his frequent bouts of illness finally claimed his life on August 15, 1568.

9. Stanislaus had prayed to Mary to be allowed to join her on the anniversary of her Assumption. His prayer was answered.

10. Stanislaus was beatified in 1605. He was canonized in 1726.

1 Students prepare to leave for their service project.
2 Team Royal Blue competes in the cotton ball relay
3 Team Camo goes hard in a bout of Tug o' War.
4 Members of the Navy Blue team dominate in the hula hoop race.

5 Carter Hopkins works on decorating wreaths for Dunbar Village doors.
6 Payton Shepherd paints a decorations for Dunbar Village
7 Carson Wu adds a touch of sparkle to a decoration for a Dunbar Village resident.
8 Students load boxes of food drive items destined for the food pantry
9 Henry Williams sends a feather flying during the feather relay.

## OUR THOUGHTS...

"It was fun to do what Jesus calls us to do."

Elias Davis, 8th Grade

"I was happy to help my community."

Parker Pace, 7th Grade

"It was a really fun and exciting day that let me have fun and express my competitiveness"

Liam Glover, 11th Grade

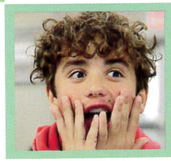

"I am just really happy that we had the opportunity to help others and make their day just a little brighter"

Drake Schmidt, 8th Grade

Bruno Dahl and Canye Bankston get airborne

Evan Noel sends it skyward

The SSC Student Section

SSC vs Pass Christian

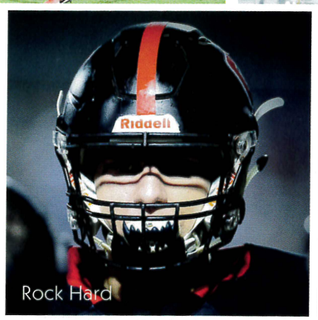
Rock Hard

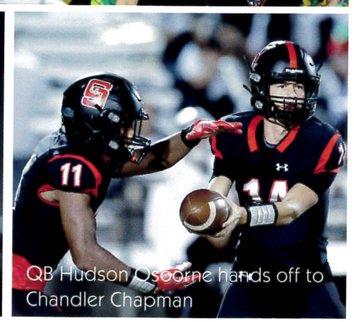
QB Hudson Osborne hands off to Chandler Chapman

Troy Lee celebrates the return of the crab trap to the SSC locker room

Chandler Chapman turns it on

Levi Green blocks a Bearcat as Chandler Chapman blows by

## Team Roster

| | |
|---|---|
| 1 | Ethan Galloway |
| 3 | Brady Logan |
| 4 | Evan Noel |
| 5 | Warren Gunter |
| 6 | Gabriel Podlin |
| 7 | Jaden Tran |
| 8 | Finley Williford |
| 9 | Joshua Hartl |
| 10 | Elijah Labrosse |
| 11 | Chandler Chapman |
| 12 | Heith Shinn |
| 13 | Ethan Tape |
| 14 | Hudson Osborne |
| 15 | Kyle Stegall |
| 17 | Levi Green |
| 18 | Sam Grant |
| 19 | Brayden Tenney |
| 20 | John Scott Stassi |
| 21 | Noah Babin |
| 22 | Chesley Rhodes |
| 23 | Jackson Dicerbo |
| 24 | Max Baria |
| 25 | Christian Haas |
| 27 | Jaxon West |
| 28 | Henry Nunmaker |
| 30 | Collin Rummel |
| 31 | Blaine Schwankhart |
| 32 | Max Rhodes |
| 33 | Charles Brown |
| 34 | Christopher Failla |
| 37 | Benjamin Bourgeois |
| 38 | Sawyer Spruill |
| 41 | Bruno Dall |
| 42 | Tyler Guthre |
| 44 | Benjamin Cappel |
| 45 | Aiden Makamson |
| 50 | Robert Kergosien |
| 52 | Evan Boyd |
| 53 | Fulton Ascherl |
| 54 | Landon Wolfe |
| 57 | Miller Howard |
| 66 | Garren Couey |
| 67 | Sam LeJeune |
| 68 | Cameron Adams |
| 70 | Ilias Rida |
| 71 | Jacob Bradford |
| 72 | Andrew Whitney |
| 74 | Alston Davidson |
| 75 | Layne Hearty |
| 76 | Jett Konkel |
| 77 | William Buice III |
| 89 | Spencer Cornell |
| 91 | Max Fromme |
| 95 | Brett Tyler |

Photos by Carlos Hurtado



# IN THE END ZONE

## Varsity Football

### Quotes from the Team

**Coach Rugg: "This is the most fun I have had as a coach, and we had a great season with great players. "**

**Fulton Ascherl: "The Bay game was huge for us this season, we came together, we fought through adversity, we flipped the switch and we won a huge game to begin our five game winning streak. "**

**Brady Logan: "Nothing better then Friday night lights with your brothers, cherish every moment with them. "**

**Coach Haberman: "The 2022 football season will be one the most memorable seasons in my coaching career. To see the team go from a 1-3 start to being dominant down the stretch and playing the eventual state champions to a one score game was remarkable. Our guys grew up in a way I've never seen before; it was awesome.**

### The 2022 Football Season: A Season of Triumph

The 2022 football season was a great one for the SSC Rocks. With a record of 7-5, the team left it all on the field. The seniors on the team will be greatly missed, but the Rock-a-chaws have a bright future ahead. We can't wait to see what the team will achieve next season!

### Coaching Staff Shout Out

Left to Right: Scott Wilson, Coach Mulhern, Coach Haberman, Coach Nate, Donny Graves, Coach Shiloh, Coach Grant, Coach Jones, Coach Rugg, Troy Lee

# 2023 SSC Jr. High Football

Coach Melville, Coach McRaney, and Coach Baehr

Theo Hawkins takes the rock to the endzone

Anthony Nicaud and Jackson Wood take down an Irish defender at the line of scrimmage

Drake Schmitt makes a "tuff" tackle

Adam Oliver takes it to the defense

Tucker Hockert makes a tackle against St. Patrick's

Parker Stewart lays down a heavy block as Adam Oliver rushes the ball

Jordan Gilliam goes for a fumble

Theo Hawkins takes it to the crib

## What has been your favorite memory of Junior High Football?

"My favorite moment was when we beat Saint Pat's. This was a very fun game to play in."
– Parker Stewart

"My favorite memory of the 2022 Jr. High Football Season was when I threw all of my touchdowns to my teammates."
–Jackson Orozco

Michael Walton celebrates a touchdown with Tucker Hockert

8th Grade:

| | |
|---|---|
| 1 | Mikey Lemoine |
| 2 | Nico Barvie |
| 3 | Adam Oliver |
| 5 | Sawyer King |
| 7 | Bennett Favret |
| 9 | Parker Stewart |
| 10 | Alex Bosarge |
| 11 | Noah Swanson |
| 14 | Jet Sierra |
| 18 | Elli Meyers |
| 23 | Mason Graham |
| 29 | Jackson Wood |
| 44 | Tucker Hockert |
| 55 | Drake Schmitt |
| 63 | Ayden Boushie |
| 66 | Mason Mooney |
| 68 | Salvatore Riccardi |
| 70 | Shad Sayah |
| 77 | Anthony Nicaud |
| 81 | Jonathan Gipson |
| 82 | Michael Walton |

7th Grade:

| | |
|---|---|
| 4 | Jack Breisacher |
| 8 | Jackson Orozco |
| 12 | Peyton Spear |
| 16 | James Rutherford |
| 17 | Liam Mclendon |
| 19 | Landon Makamson |
| 20 | Abram Meyers |
| 21 | Jeremiah Rutherford |
| 22 | Lex Rhodes |
| 24 | Jordan Gilliam |
| 25 | Matthew Williston |
| 26 | Peyton Redmond |
| 30 | Caden Williams |
| 33 | Theo Hawkins |
| 39 | Nathan Guidry |
| 56 | Nicholas Hebert |
| 71 | Garrett Burrell |
| 72 | Wyatt Carter |
| 74 | Levi Belanger |
| 75 | Eli Hymel |
| 76 | Cullen Riccardi |

# Swim Team

1. Riley Barrios-Seward closing out his race.

2. Hutch Beaugh dives into the water to begin his swim.

3. The swim team poses after a great performance at state.

4. Hutch Beaugh completes a backstroke race .

5. Vince Vorrath and Carter Hopkins are ready to begin their race.

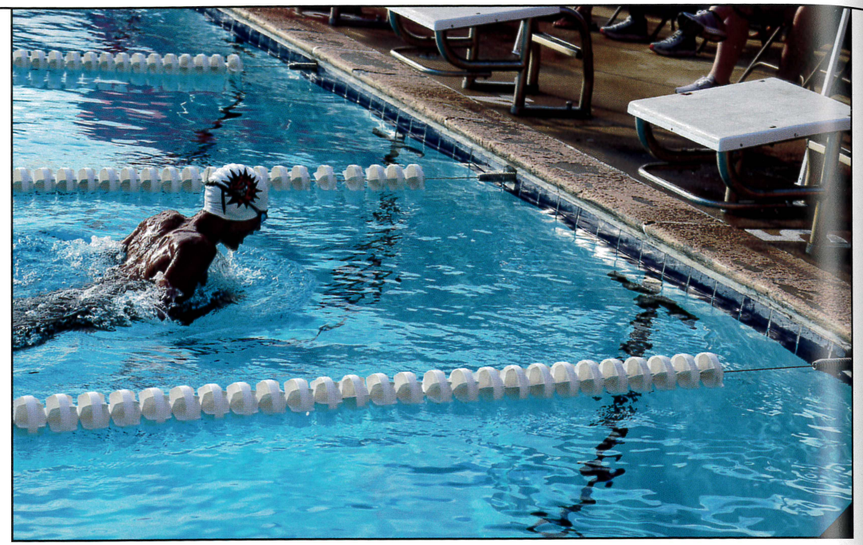

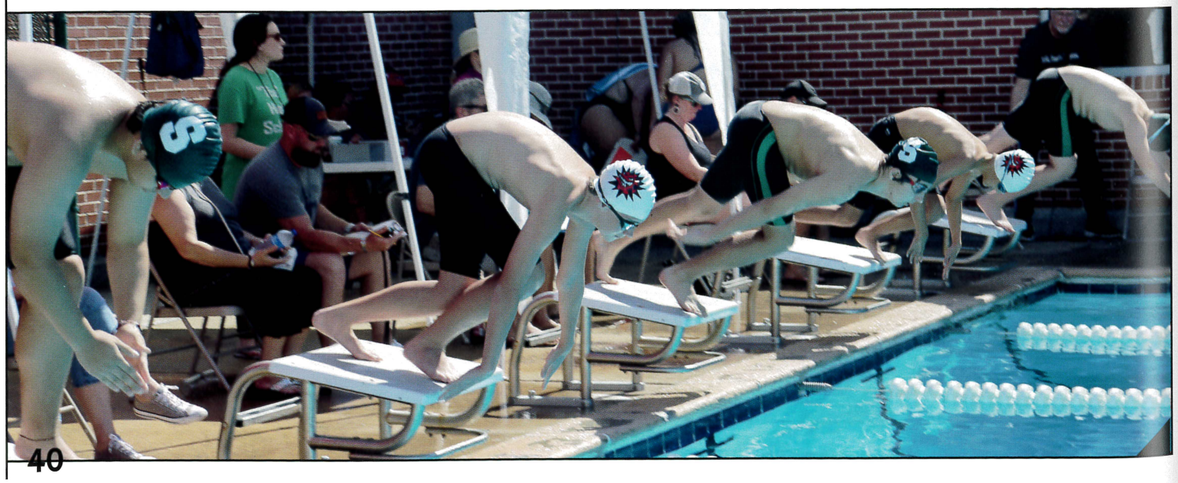

## Diving Deep

"We had a good season this year; we swam hard and made a lot of memories." –Head Coach Amanda Black.

## "Sink Or Swim"

"It was great to swim with the team again, but knowing that this year will be my last year makes things quite emotional." –Senior swimmer, Alan Funderburk.

## Team Roster

Riley Barrios-Seward
Hutch Beaugh
Noah Failla
Alan Funderburk
Jonah Grumme
Blake Henley
Carter Hopkins
Sebastian Jimenez
Kade Johnston
Kyle LaFrance
Jack Mullins
Parker Pace
Mark Ray
Blake Shaw
Peyton Shepherd
Vince Vorrath
Gibson Williams

## Testing the Waters

Hutch Beaugh destroys the competition in the butterfly stroke.

## Action!

Senior Jack Mullins shoots through the water.

# Cross Country



This Cross Country season was more difficult than most. With the graduation of the Class of 2022, the team lost several talented members. Despite this, the Running Rocks persevered, taking 5th place at state. As team member Cameron Gremillion states, "Hard work will always triumph." It looks like the Cross Country team has a bright future ahead of it. Go Running Rocks!

ABOVE: Harrison Brown, Charlie Brown, John Foster, Edward Dezendorf, Micah Bishop, Mateen Kellum, John Hall, Rylan Fairley, Cameron Gremillion, Evan Cain, Waits Murphy, Coach Daigle

LEFT: Lochlan Miller is visibly relieved after a long race

RIGHT: Will Compretta fighting hard to keep his spot at the end of a long haul

ABOVE Left to right: Collin Lyons, Waits Murphy, Harrison Brown, Coach Daigle, Marco Triana, Cameron Gremillion, Mateen Kellum, Edward Dezendorf, Will Compretta, Clay Hall, Rylan Fairly, Connor Bauer, Micah Bishop, Cannon Favret, Evan Cain

ABOVE, RIGHT (UPPER): Cameron Gremillion jockeys for position with two rival runners

ABOVE, RIGHT (LOWER): Clay Hall brings a finish down to the wire

## Team Roster

**VARSITY**
Edward Dezendorf
Harrison Brown
Cameron Gremillion
Mateen Kellum
Micah Bishop
Evan Cain
Rylan Fairley
Clay Hall
Charlie Hoffman
Waits Murphy

**JUNIOR HIGH**
Colin Lyons
Lochlan Miller
Marco Triana
Connor Bauer
Will Compretta
Cannon Favret

**Coach**
D.P. Daigle

# E-Sports

## Current Games

Rocket League

Super Smash Brothers

### 2023 E-Sports Roster

Brady McCaw  Carson Wu  Clayton Fletcher
David Bonck  Eli Tassin  Roland Merry
Matthew Simpson  Gabe Tusa

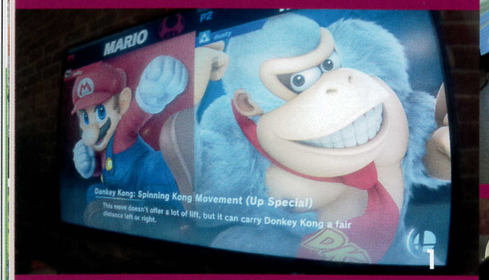

1

2

3

4

5

6

1 The beginning of an incredible game of Super Smash Brothers.
2 Eli Tassin practices his Rocket League skills.
3 David Bonck puts focus into his game.
4 David Bonck practices his Rocket League skills
5 Brady McCaw teaches Carson Wu how to play the game
6 Gabe Tusa practices his Rocket League skills.

Clayton Fletcher practices his Rocket League skills

Roland Merry practices his Rocket League skills

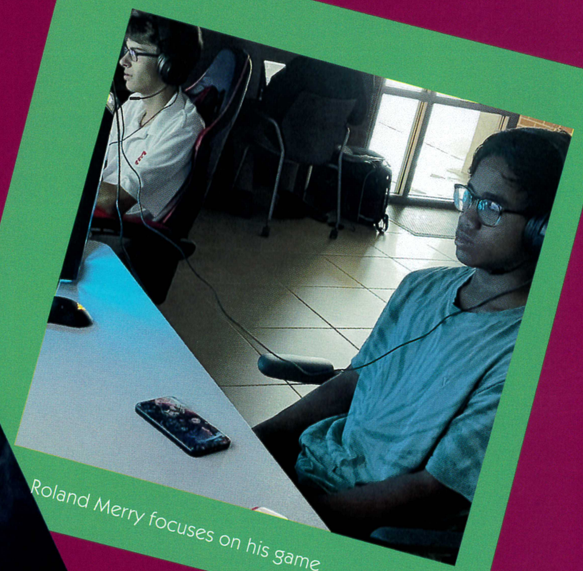
Roland Merry focuses on his game

Gabe Tusa practices his Rocket League skills

# Saint Stanislaus Sailing

Every wave tells a story and every wind carries the spirit of camaraderie. Set sail with us through this page of the yearbook as we capture the moments that made our sailing team unforgettable. Fair winds and following seas to the Class of 2023!



## SSC Sailors

Ruston Breisacher
Lane Burroughs
Aidan Castle
Wynn Danielson
Michael Dawley
John-Ross Downing
Fynn Erichsen
Jonah Grumme
C.T. Ilgenfritz
Kade Johnston
Brayden LeBlanc
Alexander LeGardeur-Eastham
Devon Long
Vaughan Naylor
Landon Newton
Jeremy Reddoch
Aiden Roth
Collin Rummel
Eli Tassin
Jackson Timberlake
Harrison Walton
Jason Zhang

On Saturday, October 8th, ten boats from five schools competed in a series of 8 races under ideal sailing conditions. Jeremy Reddoch and Jonah Grumme took first place; Kade Johnston and Landon Newton took second. Aidan Castle, Lane Burroughs, Ruston Breisacher, and C.T. Ilgenfritz competed in a separate Great Oaks Qualifier division taking third place and securing a berth at the Great Oaks National Invitational in November.

The sailing program at Saint Stanislaus offers students in grades seven through twelve the chance to engage in practice, racing, and travel for competitions against other high schools. We extend an invitation to sailors of all proficiency levels, from beginners to advanced, to join our program. At an advanced level, high school sailing opens doors to regional and national competitions, as well as opportunities with summer race teams and collegiate sailing teams.

# Clubs Spotlight:

# Chess Club

Elias Davis and Mason Mooney set up for a friendly match

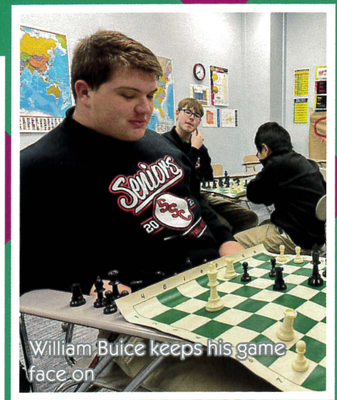
William Buice keeps his game face on

Pierce Barton considers his next move

In a showdown between giants, Pierce Barton and Carson Wu face off.

Peyton Shepherd studies the board

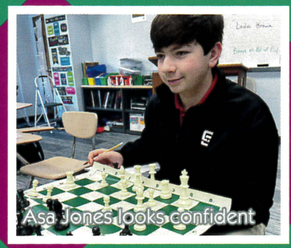
Asa Jones looks confident

Concentration reigns supreme as members of the club meet in moderator Ms. Tusa's room.

## Check out Chess Club

SSC is home to a variety of students with a variety of interests, but one of the constants tying the student body together in 2022-2023, from 7th to 12th grade, was a passion for chess, either online or in person. For those willing to face a live opponent, old or young, nerd or jock, all were welcome in Chess Club.



# Robotics

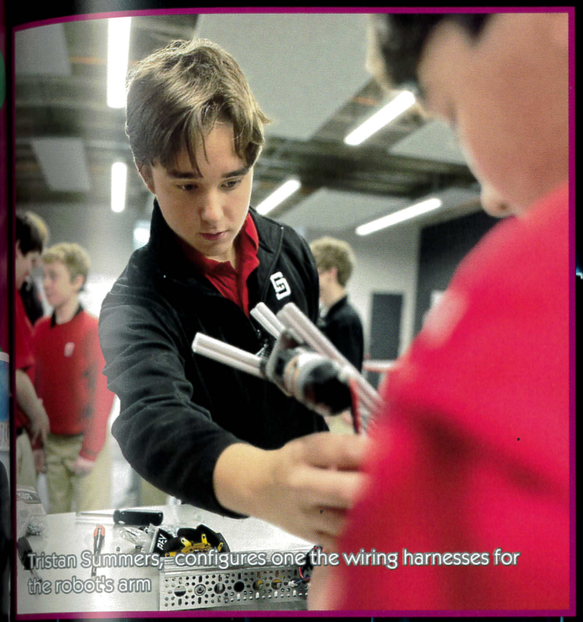
Tristan Summers, configures one the wiring harnesses for the robot's arm

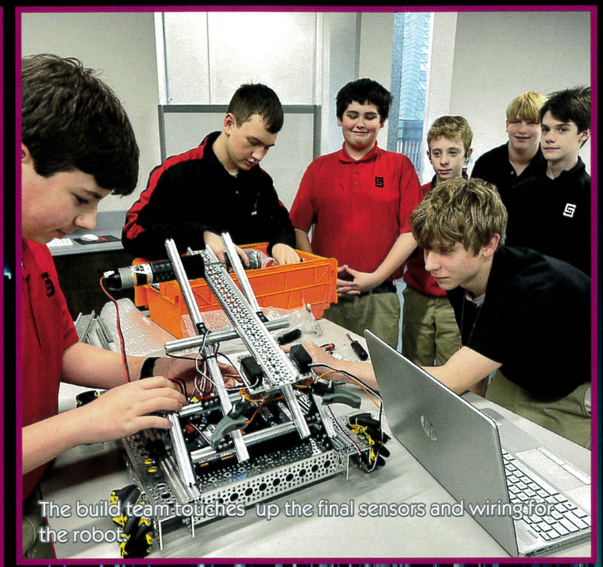
The build team touches up the final sensors and wiring for the robot

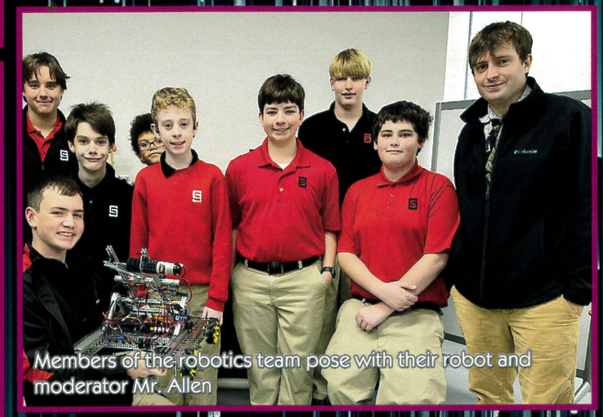
Members of the robotics team pose with their robot and moderator Mr. Allen

Preston Harvey demonstrates the controls for the robot for a participant at Robot Adventures night.

"Getting to see the SSC Robotics team in action was exciting and my son loved getting to interact with each of the robots. He is excited to come back and hopefully be a Rock-A-Chaw one day!"

**Robot Adventures Participant**

In March, the Robotics club worked with Infinity Space Center and the U.S. Naval Research Lab to host the second Robot Adventures night for members of the community.

The Robotics team's robot was built using First-robotics brand hardware as well as some pieces from other manufacturers. The design of the robot was decided on by the team based on creativity and performance specs. The bot was built to extend its arm and place cones at various heights to score points in competition. It was programmed for both manual and automated control.

# SCUBA CLUB

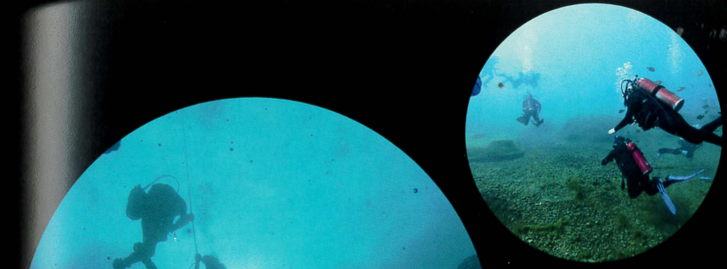

"It was really cool being able to go to Vortex Springs and see a new way of life underwater."

–Club member Gabe Tusa

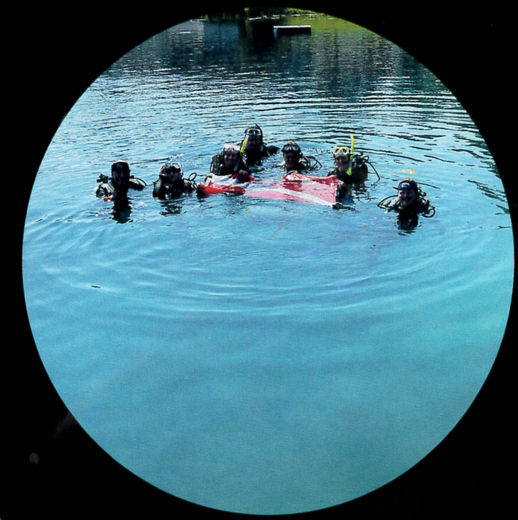

Club moderator Mrs. Boudreaux and her husband Perry traveled with students for their certification dives.

The SSC Scuba Club allows students to experience the excitement of SCUBA diving while becoming PADI open-water certified, and it gives members a lifelong skill and hobby to pursue. After taking online classes and practicing in the SSC pool, students go to Vortex Springs, Florida for their certification dives. This year, club members went in multiple groups, two of which are pictured with dive flags in the photos above. Their instructor was Rick Sutton of Coral Reef Dive Shop.

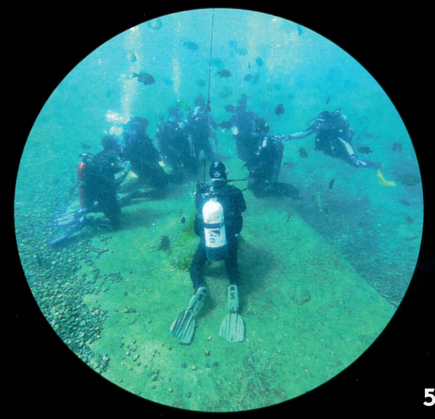

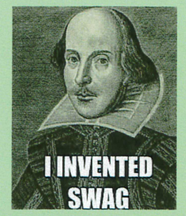


## Greek Gods Almighty!

As part of their Greek Mythology unit, sophomores in English II Honors were broken into small teams for the "Sandtheon" competition. Each team had to construct a sand sculpture of their deity and surround it with appropriate symbols and objects. The catch? They could only use things they found on the beach. Right, a team puts the finishing touches on Athena's owl.

## "All the world's a stage..."

Junior and senior AP English students traveled to Tulane University for a student performance of Shakespeare's Henry IV part 2 arranged especially for schools.

## "I heard thee speak me a speech once..."

Below: After the play, the student audience was invited to speak with the cast and ask questions about the performance. In the inset, Edward Dezendorf asks the cast members about their experience acting in the play.

## "The wheel is come full circle"

After eating lunch in the Tulane food court, students headed back to campus. Right front: Juniors Matthew Simpson and Tristan. Right rear: Seniors Jack Mullins and Alan Funderburk.

## Revisions

English teachers Mrs. Kayes and Dr. Harris both received new Promethean boards for their classrooms thanks to generous donors. The boards open up lots of new ways to tackle the tough texts Rock-a-chaws take on.

## Spelling Stars

### Vocabulary tyros test their mettle in friendly competition

## Spell it for the 'Ship!

Seventh and Eighth grade Spelling Bee participants pose with teacher Mr. Dossett.

Left: Spelling Bee Winner Aiden Wilson and Principal Gary Blackburn.

Right: Aiden Wilson listens pensively as Shad Sayah (standing) tackles a word.

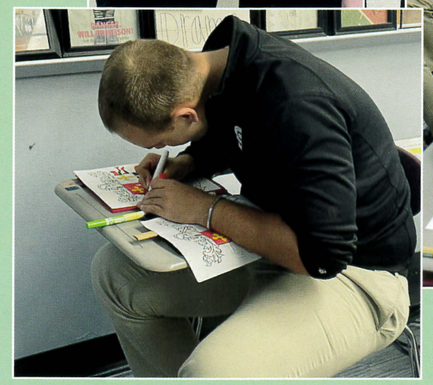

## Sable, a chevron argent, thereupon a Rock-a-chaw gules ...

In Senior English, students learned about chivalry and heraldry before reading a selection of King Arthur stories. As part of the experience, students were asked to design or recreate a coat of arms for their family, including the challenging task of writing a formal "blazon" that describes their crest using official heraldry terminology for shapes, colors, and designs.

Above: Jake Blalock tackles his crest

Left: Max Fromme colors his heraldry design using markers in shades of gules and or...

# Subject Spotlight: English

## Reading and Writing and Drawing and Traveling...

With COVID restrictions behind us, and lots of information to cover, SSC English classes focused on more than just vocabulary and grammar this year.

With classroom upgrades and out-of-state and out-of-doors learning opportunities, teachers took a variety of approaches to learning in 2022-2023.

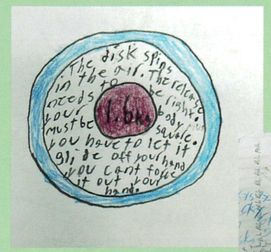

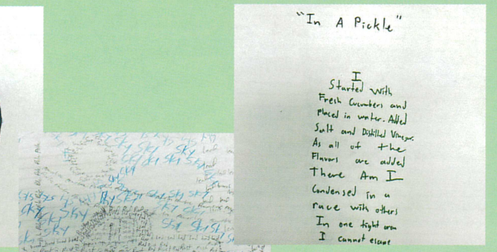


Examples of concrete poems from English II students. Concrete poems use words to create shapes that are connected to the poet's message.

Subject Spotlight:

# SCIENCE



**Science at Saint Stanislaus is the study of the world around us using observation and experimentation. Each branch of science encourages the academic growth of the students involved and increases their understanding of the known universe.**

Right: Chemistry teacher Mr. Anderson and his students discuss the stoichiometry lab they are working on.

Bottom right: Students Andrew Whitney and Oren Doxey carefully carry out the procedures for the lab.

Bottom center: Materials for the lab.

Bottom left: Mr. Anderson and Ethan Galloway consult about tools and process.

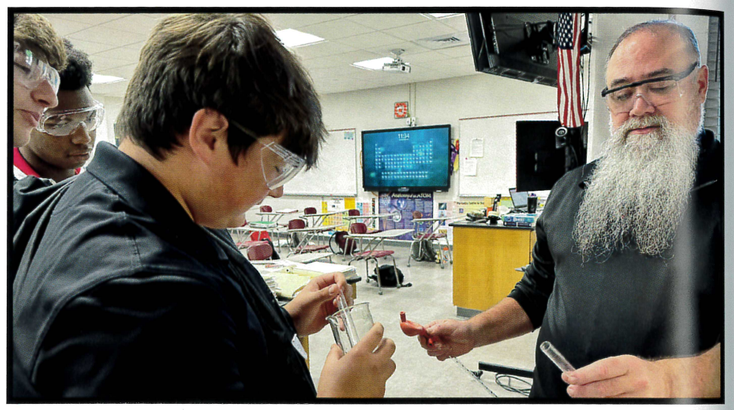

## Hands-On Experimentation

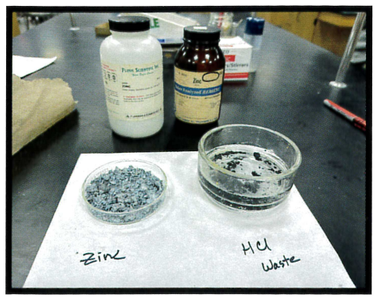


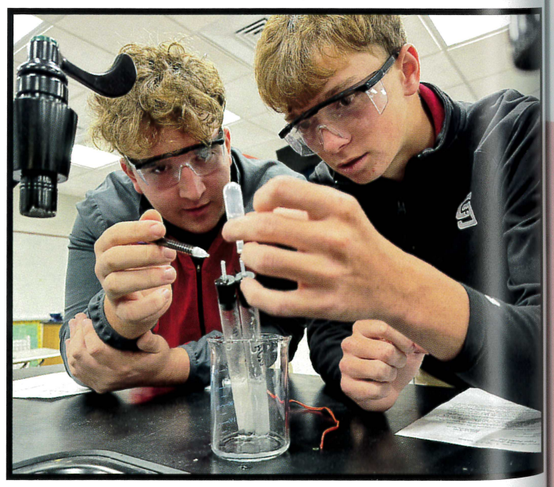

# Building a Hype-othesis :

## The excitement of doing experiments at Saint Stanislaus

Top left: Carson Wu examines pond water through a microscope

Top right: Eli Hymel takes a turn at the microscope

Bottom left: A sample of pond water that students examined for microorganisms

Bottom right: Nicholas Hebert discusses his findings.

## Make Way for Ducklings!

In the spring, Mr. West brought his two ducklings in to teach his 7th grade science classes about learned behavior versus innate behavior. He showed how the ducks follow him around when he calls them, an example of learned behavior– the ducks learned that they are taken care of by Mr. West. He also showed how the ducks are happiest in the water which is an innate behavior because ducks are naturally wired to like water and to swim.

# WINTER

On a cool December day in Construction class, junior Chesley Rhodes works on the roof of a shed as senior Brady Logan looks on. Both sheds were donated to Gulfside Assembly church in Waveland.

Nico Monsalve, 9th

Beckham Molino, 9th

1

4

5

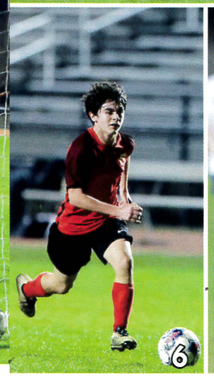
6

7

8

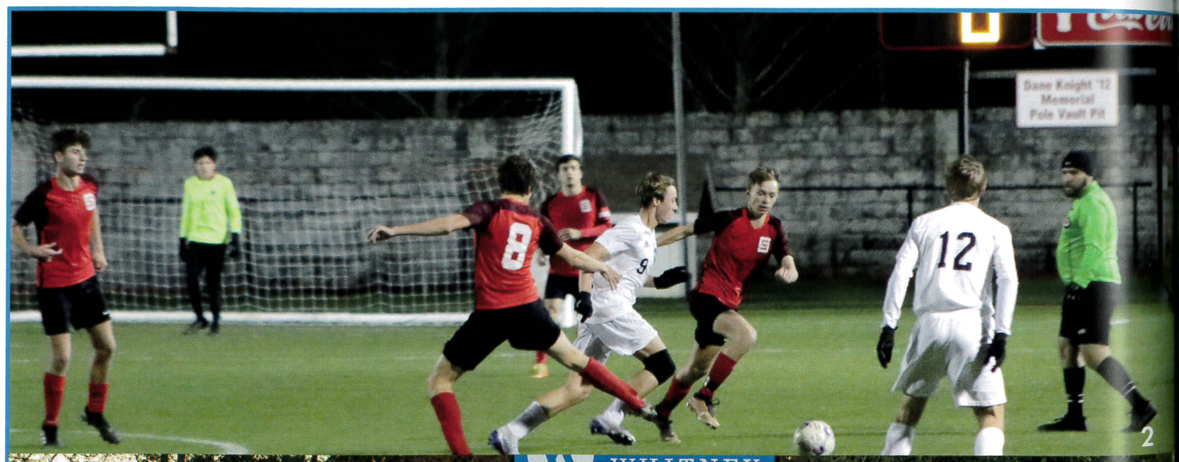
2

3

9

10

1 Oren Doxey dribbles past the defender
2 The Rocks attempt to move the ball down the field
3 The 2023 SSC Soccer Rocks & Coaches
4 Niko Lacy buries the ball in the back of the net
5 Richard Niolet goes after the ball
6 Elijah Labrosse chases the football
7 Waits Murphy fights a Resurrection opponent for the ball
8 Rylan Fairley hustles to the ball
9 Richard Niolet attempts to pass the ball during the alumni game
10 Niko Lacy passes the ball off

## Varsity & JV Roster

Noah Babin
Braxton Benigno
Harrison Brown
Evan Cain
Ethan Cuevas
Edward Dezendorf
Abrams Doxey
Oren Doxey
Rylan Fairley
Ethan Ferrill
Cameron Gremillion
Clay Hall
Bobby Hebert
Charlie Hoffman
Mason Jacobi
Mateen Kellum
Elijah Labrosse
Niko Lacy
Beckham Molino
Nicholas Monsalve
Waits Murphy
Richard Niolet
Evan Noel
Cole Shirley
Finn Williford

**Head Coach**
Zach Villarrubia

**Asst. Coaches**
Steve Miller
John Necaise

"I learned all about life with a ball at my feet."

Ronaldinho Gaùcho

# VARSITY SOCCER

# Junior High Soccer

Bennett Favret and Conner Bauer look on as Colin Lyons strikes the ball into the back of the net.

"The true beauty of soccer lies in the moments of teamwork, where individuals come together as one to achieve greatness." - Lionel Messi

Adam Oliver dribbles past a defender

Will Compretta prepares to shoot the ball

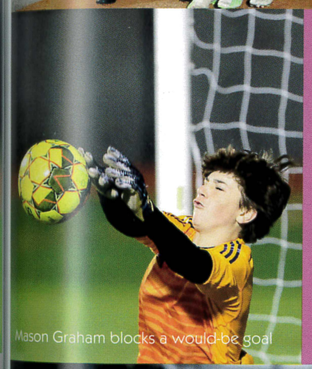

Mason Graham blocks a would-be goal

The end of the junior high soccer season can be an exciting and bittersweet time for players, coaches, and families. After months of practicing, training, and competing, the season comes to a close, and the players get the chance to reflect on their progress and achievements. Regardless of the outcome of the final game, the end of the junior high soccer season is an opportunity to celebrate the player's hard work and growth, and to look ahead to future seasons with excitement and optimism.

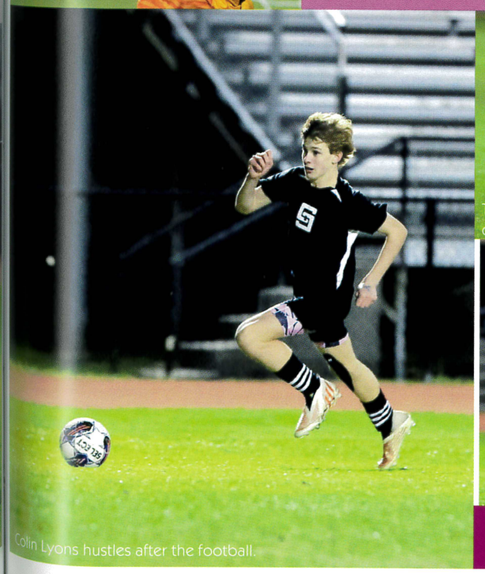

Colin Lyons hustles after the football.

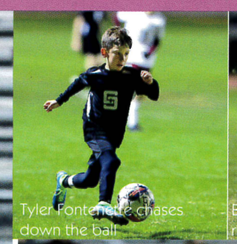

Tyler Fontenette chases down the ball

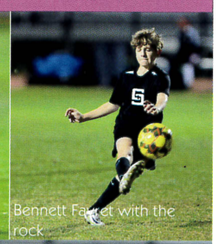

Bennett Favret with the rock

Colin Lyons and Connor Bauer

## Roster:

Jack Breisacher
Tyler Fontenette
Adam Oliver
Reed Koenenn
Bennett Favret
Mason Graham
Connor Bauer
David Rimmer
Colin Lyons
Kaylan May
Thomas Andrews
Jake Grannan
Will Compretta
Carson Ross
Tommy Ray
Jonathan Gipson
Lochlan Miller

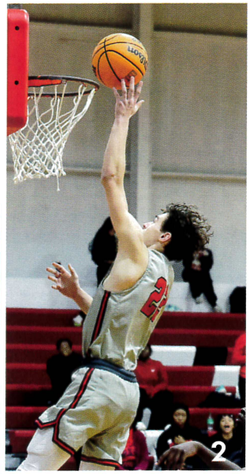

1 Coach Daniel Grieves briefing the team.
2 Henry Williams floating to the basket
3 Heith Shinn sprinting into the paint
4 Josh Hartl levitates as he tries for a three
5 Machi Watler rushes towards the basket.

# Varsity Basketball

## Hoop! There it is!

The Saint Stanislaus Basketball Rocks had a season chock full of goals, ambition, dedication, and hard work.

The Rocks, despite some hardships, had a season defined by hard work, dedication, and ambition to do well despite any odds. One highlight was against the Sacred Heart Crusaders, in which the Rocks won a crushing 53-29 victory .

Performances like these assure that this team has a bright future ahead of it.

Henry Williams powers to the goal

Assistant Coach Ramon Tate counsels a player

Bruno Dahl reaches for the tipoff

## 2022-2023 Varsity Basketball Rocks

Coach Daniel Grieves
Asst. Coach Ramon Tate
Max Baria
Spencer Cornell
Paxton DeBardeleben
Alan Gilliam
Levi Green
LR Green
Christian Haas
Josh Hartl
Isaiah Haynes
Noah Lemmon
Christopher Mavar
Ethan Tape
Lance Vaughn
Machi Watler
Malachi Watler
Henry Williams

The cheerleaders lead the best student section on the coast

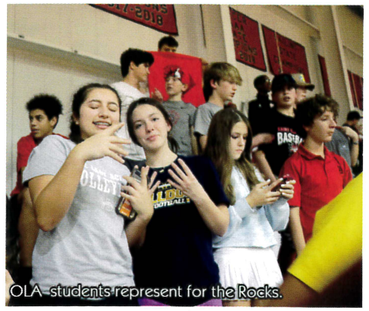
OLA students represent for the Rocks.

Jordan Gilliam Looking to get a rebound

Brady Wallis and his goons are happy to support their fellow classmates as they play the Bay High tigers

Louden Riccardi Shooting a free throw

Raymond Ellis looks to pass the ball

The Rocks secure the win

Sal Riccardi wins the tip off.

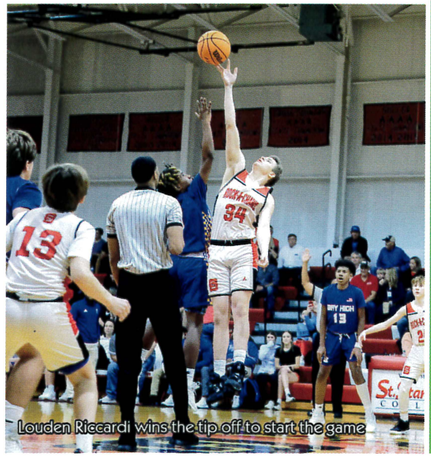
Louden Riccardi wins the tip off to start the game

# JUNIOR HIGH BASKETBALL

The Rocks' fans get loud in the stands

The Rocks in a pre-game huddle



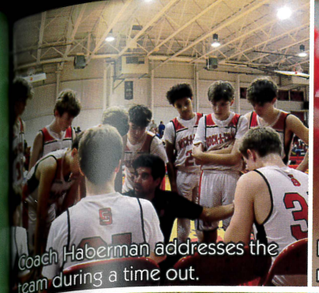
Coach Haberman addresses the team during a time out.

Blake Henley, Raymond Ellis, Jason Forte, and Sal Riccardi go for a rebound

Jason Forte shoots a free throw

Raymond Ellis drives in on David Belle

## Team Roster

### 8th Grade

Nico Barvie
Elias Davis
Raymond Ellis
Jason Forte
Elie Harb
Blake Henley
Tucker Hockert
Carter Hopkins
Matthew Horridge
Waring Kane
Sam LeJeune
Ryan Mavar
Salvatore Riccardi
J.T. Usher
Aaron Wallis
Michael Walton

### 7th Grade

Levi Belanger
Wyatt Carter
Cam Flynn
Jordan Gilliam
Theo Hawkins
Jaxen Haynes
Jonah Lopez
Payton Redmond
Cullen Riccardi
Matthew Williston

# The entire 2023 student council

**Seniors**
Brady McCaw
Edward Dezendorf
Grant May
CT Ilgenfritz
Pierce Barton
Jack Mullins
Reid Evans
Zachary May

**Juniors**
Charlie Brown
Tristan Summers
Mason Laville
Will Ascheral
Ruston Breisacher
Liam Glover

**Sophomore**
Blake Shaw

**8th Grade**
Wynn Danielson
John Ross
Marco Triana

**Freshman**
Chris Failla
Charlie Hoffman
Matthew Fasullo

**7th Grade**
Charlie Hoffman, Chris Failla, Michael Walton, Will Ascheral, Ruston Breisacher, Wynn Danielson, Noah Swanson, Landon Makamson, Jack Breisacher, Will Compretta, Max Elenbass, Liam McLendon, John Ross

Grant May and Ilias Rida During the king cake tasting

Student council holding a king cake tasting

Harrison Walton working on a project



# SSC STUDENT COUNCIL

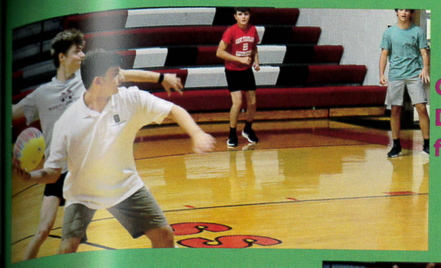

CT Ilgenfritz and Edward Dezendorf participating in a friendly dodgeball game

Student council members go against young kids, refereed by Aj Chapman

A kid getting ready to eliminate a person from the opposing team

Kids dodging and evading throws from the enemy team

Multiple Students in line waiting to sample the king cake provided by the SSC Student council

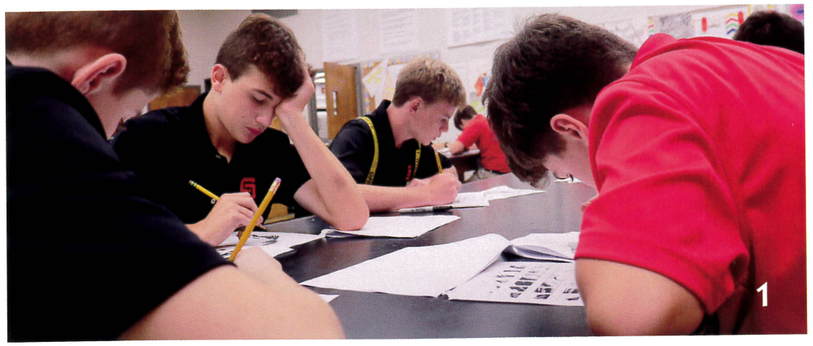
1

2

3

4

5



All SSC students are required to take one year of fine arts before graduation. Art teacher Mrs. Cathy Lawson emphasizes a variety of skills throughout the school year, including creation of pattern, perspective, color values, shading, modeling, and portraiture.

> **"The world is but a canvas to our imagination."**
> –Henry David Thoreau

For many students, the most challenging and exciting project of the year is the pencil-drawn self-portrait. This project begins with a study of how to model a variety of different facial features paying special attention to grayscale color values. By the end of the project, many students who start the year saying "I can't draw" find that they have a produced a very recognizable portrait of themselves.

CAPTIONS: 1. Students work on drawing patterns.
2 Riley Cook displays his creation
3.Skull mug by Noah Ladner
4.Sci Fi Mug by Jack Mullins
5. Mrs. Lawson works with Carsyn Conway on his self portrait

2

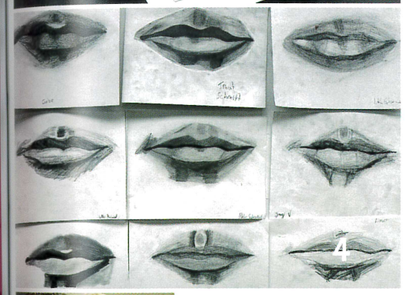
4

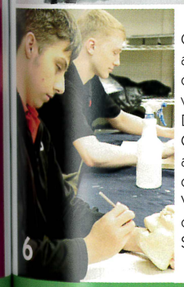
6

CAPTIONS: 1. Jacob Peterson and Bryce Deano throw pots on the wheel. 2. Boston Laursen works on his self portrait. 3. Danny Odem shows off his Grinch mug. 4. Before tackling a whole face, students work on drawing individual features. 5. Warren Gunter works on a contour drawing. 6. Austin Scarengos glazes a mug.

3

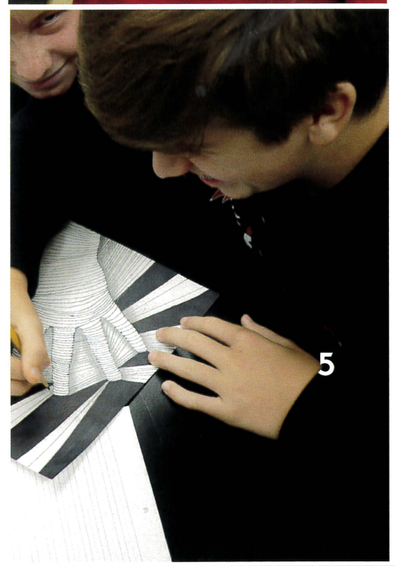
5

## GOING FACE TO FACE

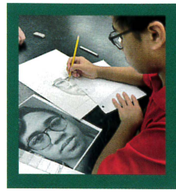

The self portrait project begins with a black and white reference photo. Roland Merry keeps his handy as he works.

The photo is transferred to the drawing paper in the form of an outline, and then students begin to analyze the color values in the photo. Here, Christian Haas compares drawing and photo as he adds features to his self-portrait.

Once students have identified all the of the color values in the photo, they begin to add Liam Chavarin Briseno

Michael Dawley shows off the resemblance between art and life.

Parker Hall labors over the shading of his portrait

Aiden Roth shares his finished product.

## SUBJECT SPOTLIGHT VISUAL ARTS

Hunter Holland 11th
Matthew Dey 11th
Farres Baroudi 9th
Dani Odem 11th
Gabe Podlin 9th
Kyle Compretta 12th
Bryce Deano 12th

Vince Vogath

Athan Alexander

# The Christmas Concert

Alexander LeGardeur- Eastham

Leon Gavin, Carson Wu, and Ryder Lamy on woodwinds

Mason Laville

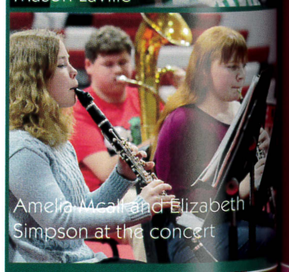

Amelia Mcall and Elizabeth Simpson at the concert

## SUBJECT SPOTLIGHT: BAND

Brothers Liam Glover (11th) and Patrick Glover (8th) on drums

Members of the band played for many occasions during the 2022-2023 school year, including football games, pep rallies, competitions, and parades.

Mason Laville

## March-ing Madness!

Left to Right:

Harry McArthur

Patrick & Liam Glover

Mason Laville

Band Director Daniel Rorabaugh

Harrison Walton

Kyle LaFrance

## Blowing our own horn...

Left: Members of the SSC band showed off their brassy sides at the annual band Christmas concert.

It wasn't all horns, though– percussion, woodwinds, and every other instrument category showed up and showed out, too!

Band Members perform for Catholic Schools Week

Jeremy Reddoch, Athan Alexander, and Tristian Summers

# SPRING

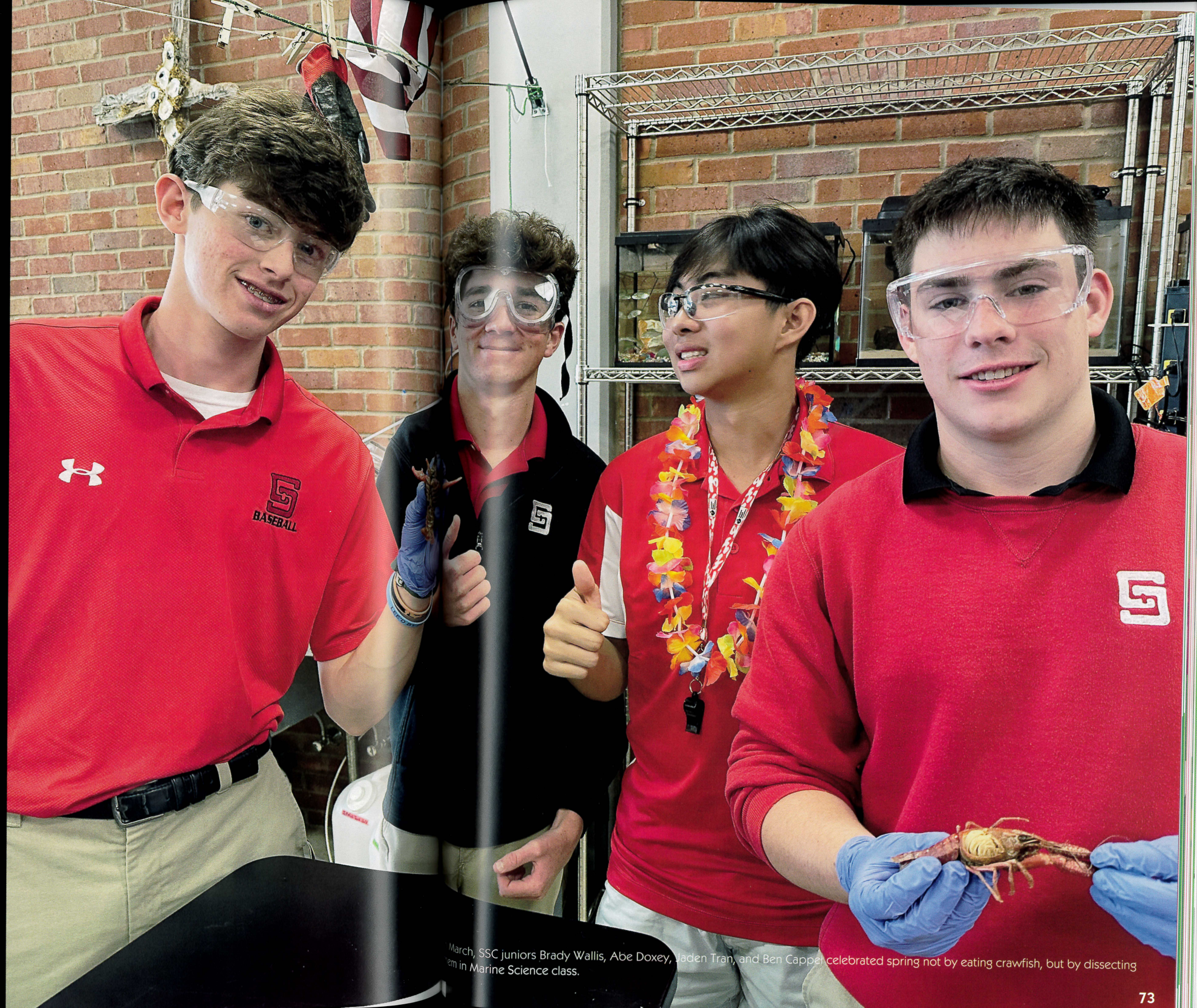

March, SSC juniors Brady Wallis, Abe Doxey, Jaden Tran, and Ben Capper celebrated spring not by eating crawfish, but by dissecting
em in Marine Science class.

1

2

3

4

1. Jackson Wood gets in their face with a faceoff

2. Charlie Brown runs head first towards the goal

3.William Buice saves the day

4. The Team gathers for a picture

5. The Rocks celebrate their first season win against Archbishop Shaw

5

# Lacrosse

## Midfielders

Charlie Brown #2

Danny Odem #4

Waits Murphy #5

Machi Watler #7

Jet Sierra #9

Gavin Cuenca #14

Parker Pace #19

Raphael Assis #21

Drake Schmitt #23

Clayton Fletcher #24

Sam Wathins #27

Jackson Wood #29

Noah Failla #31

Evan Cain #31

Aiden Bryant #33

Malachi Watler #35

# Captains

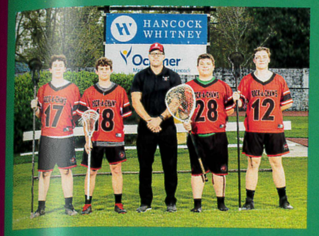

Left to Right
Kyle Compretta
Benjamin Bourgeois
William Buice
William Ascheal

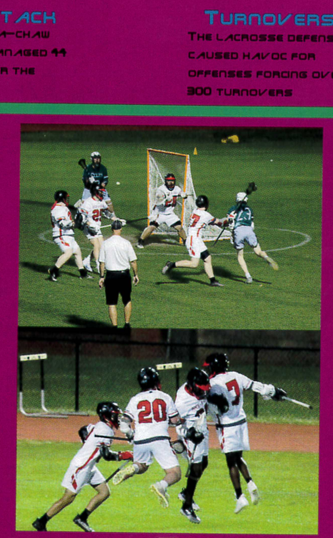

The Lacrosse team hosted a community lacrosse camp open to grades 3-6th

## Fast Break, Fire

**Defense**
The Rocks defense was a power-house this year holding a 7th man down success

**Attack**
The Rock-a-Chaw attack managed 44 goals over the season

**Turnovers**
The Lacrosse defense caused havoc for offenses forcing over 300 turnovers

## Attack

Ben Bourgeois # 18

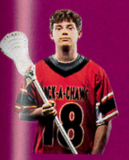

William Sones #20

Dylan Johnson #10

Mah Pippenger #16

## Defense

Kyle Compretta # 17

Evan Boyd # 25

William Ascheal # 12

Hunter Holland # 34

## Goalies

William Buice #28

Mason Laville #6

**Members not pictured**
Carson Wu #1
Arthur Chapman #22
John Williams #26
Coaches
Simon Menard & Brian Murphey

# The best, by par

# SSC Golf

# Golf Rocks

## The Drive to Succeed

The Saint Stanislaus golf team had a great season this year. Under the guidance of Head Coach Logan, the team finished 2nd in the state, while Jack Lawson won the individual State title.

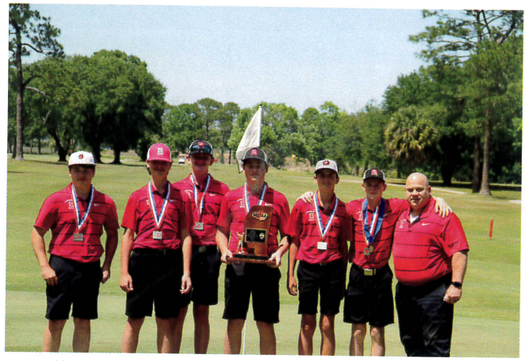

# Triple-Jumping to Conclusions on the 2023 Season....

"The teamwork and chemistry we had between each other was just unmatched. When someone felt like quitting we came together and made sure that didn't happen."

Micah Bishop
Grade 10

"The team chemistry last year was amazing and our work ethic was unmatched."

Makhi Smith
Grade 10

"It was a memorable last season. I started the season running the 400 meter for the first time and ran it in 55 seconds."

Richard Niolet
Grade 11

"It required hard work to get better times."

Cameron Gremillion
Grade 11

Cameron Gremillion waits at the starting line

Ethan Galloway crosses the finish line

Richard Niolet runs the 400 yard dash

Chandler Chapman competes in the hurdles

Micah Bishop and Chandler Chapman compete for the Rocks in the hurdles

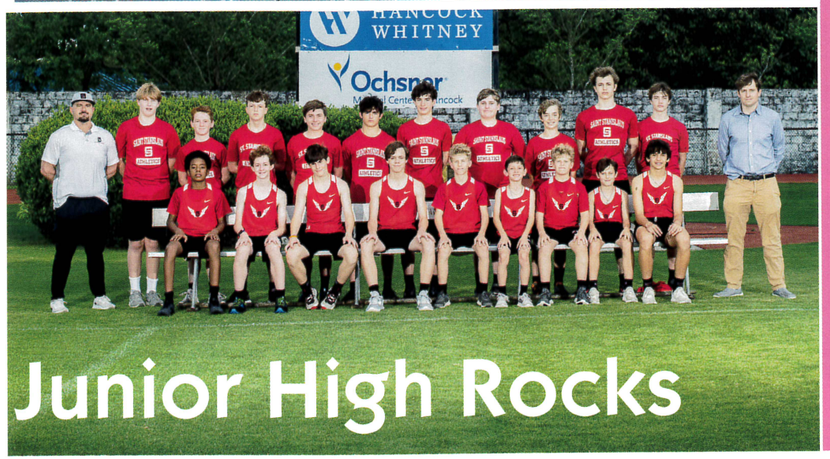


# Junior High Rocks



# 2023 Track & Field Rocks

Athan Alexander
Fulton Ascherl
Lee Baggett
Max Baria
Nicolas Barvie
Karson Benigno
Micah Bishop
David Bonck
Alex Bosarge
Jacob Bradford
Bryce Breaux
Harrison Brown
Derrick Cabbagestalk
Benjamin Cappel
Glen Cavalier
Chandler Chapman
Will Compretta
Joseph Cottone
James Creely
Alston Davidson
Elias Davis
Tyler Fontenette
Jason Forte
Max Fromme
Alan Gilliam
Patrick Glover
Samuel Grant
Cameron Gremillion
Jonah Grumme
Nathan Guidry
Clay Hall
Peter Hanlon
Elias Harris
Harry McArthur
Joshua Hartl
Isaiah Haynes
Blake Henley
Tucker Hockert
Charles Hoffman
Eli Hymel
Ronald Kellum
Robert Kergosien
Sawyer King
Satvik Kompella
Elijah Labrosse
Luke Laverne
Sam LeJeune
Levi Green
Brady Logan
Aiden Makamson
Kaylan May
Lochlan Miller
Nicholas Monsalve
Richard Niolet
Evan Noel
Adam Oliver
Austin Reeves
Ilias Rida
David Rimmer
James Rutherford
Jeremiah Rutherford
Blake Shaw
Makhi Smith
Payton Spear
Cornell Spencer
John-Scott Stassi
Jaden Tran
Brett Tyler
Fontenette
Aiden White
Henry Williams
Matthew Williston
Daniel Zhang

Micah Bishop at the starting block

Chandler Chapman competes in the hurdles

Robert Kergosien prepares to hurl the discus

Brett Tyler competes in the discus

Glen Cavalier puts the shot

Ethan Galloway, Brady Logan, Chandler Chapman, and Micah Bishop

# Varsity Rocks

Head Coach:
Christian Baehr

Assistant Coaches:
Joe Gex
Zach Villarubia
Brendan Allen
D.P. Daigle

# Tennis

## Roster

Varsity:
- Cole Bryant
- Alston Davidson
- Jack Farr
- Sam Favre
- Bobby Herbert
- Noah Lemmon
- Evan Noel

Junior Varsity:
- John-Ross Downing
- Max Elenbaus
- Waring Kane
- Carson Wu

## Coach

Andrew Garman

Sam Favre getting his stance ready to hit the ball

Noah Lemmon sprints over to meet racket-to-ball

Jack Farr spikes the ball

Jack Farr arrives in time to backhand the ball

Noah Lemmon prepares for a backhand hit

Noah Lemmon begins to serve the ball

2023 Mississippi State Tennis Champions

1

Cole Bryant returns the ball via backhand

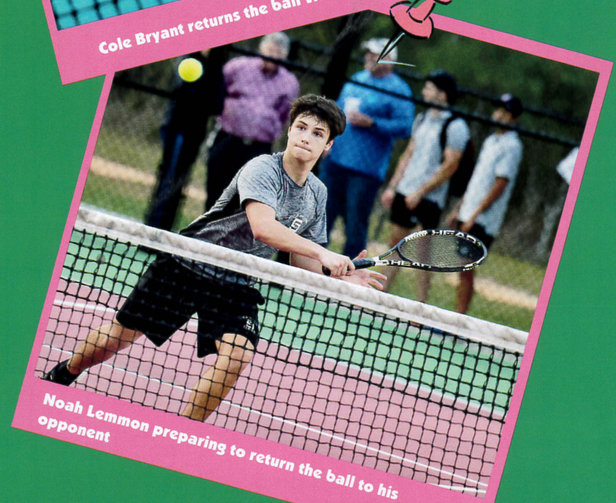

Noah Lemmon preparing to return the ball to his opponent

## 2023 Tennis Rocks

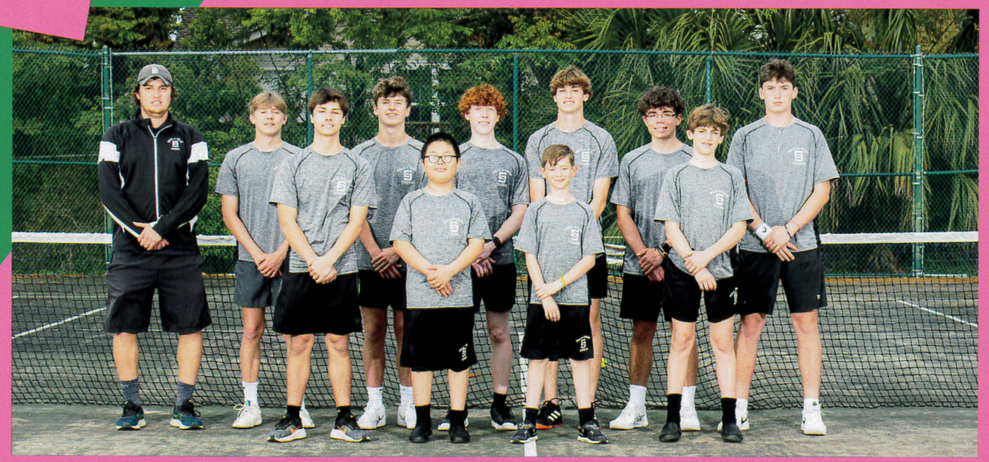

# IN OUR OWN WORDS:



"The toughest conversations are the ones you have with yourself" - David Goggins

Tate Murphy, 9th

"Go Rocks"

Hayes Henry, 12th

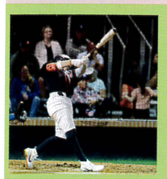

"Our state run was electric. We will be back."

Kyle Stegall, 12th

"This team was great, could not be happier."

Seth Farni, 12th

Hill Gainey

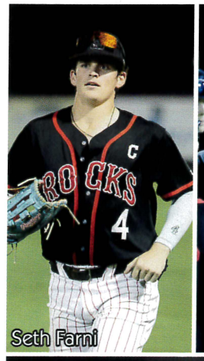

Seth Farni

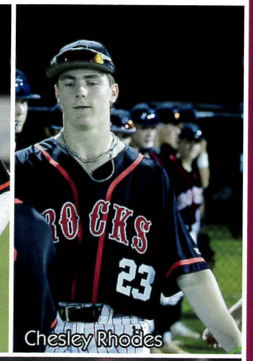

Chesley Rhodes

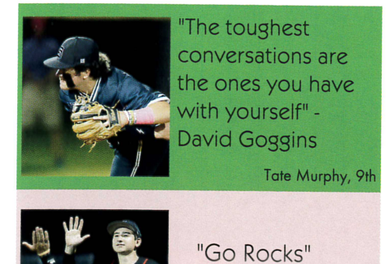

Hugh LeMasters fields a ground ball

Hill Gainey

Kyle Stegall exchanges a high five from Coach Brad Corley

Evan Lafontaine delivers a pitch

# VARSITY BASEBALL

1

2

1 Senior Seth Farni slides into second base after a steal.
2 Junior Chesley Rhodes hits a nuke.
3 Hugh LeMasters celebrates after scoring.
4 Senior Hugh LeMasters gets ready to hit.

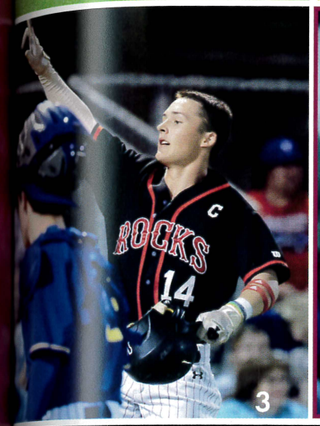

3

4

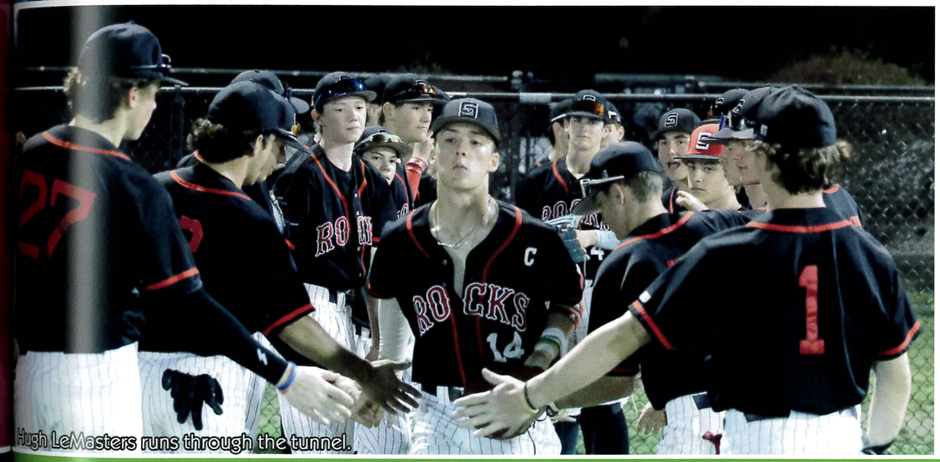

Hugh LeMasters runs through the tunnel.

varsity roster

## 2023 Baseball Rocks

1 Dylan Lamb
3 Parker Saucier
4 Seth Farni
5 Cole Shirley
6 Brooks Ilgenfritz
7 Hayes Henry
8 Henry Nunmaker
9 Will Powell
11 Ethan Ferrill
12 Evan LaFontaine
13 Sam Pike
14 Hugh LeMasters
15 Kyle Stegall
16 Garren Couey
17 Heith Shinn
18 Tate Murphy
20 Hill Gainey
21 Parker Hall
23 Chesley Rhodes
24 Jeremy Mares
25 Brady Wallis
27 Mason Jacobi
28 Gabe Podlin
29 Stephen Hutchison
30 Warren Gunter
33 Wiley Mossy
34 Trevor March

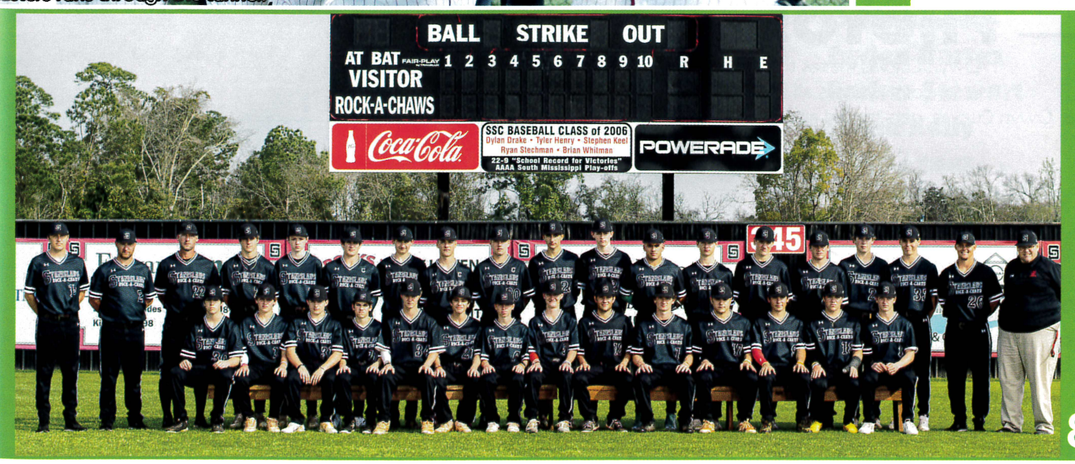

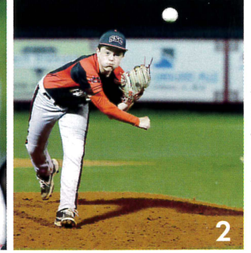


1 Coach McRaney discusses strategy with the team.
2 Parker Stewart fires the ball down the middle
3 2023 Jr. High Baseball Rocks
4 Parker Stewart at bat.
5 Lex Rhodes loads before the pitch.
6 Sawyer snags the ball in the outfield.
7 A rock slides back after a close call.
8 Grayson May takes a swing
9 Lex Rhodes' glove shows his faith on the field.

# Junior High BASEBALL

"Baseball isn't just a game. It's life being played out on a field."
–Tom Tatum

Parker Stewart

Liam McClendon

Owyn Cuevas

Sawyer King

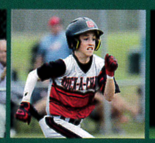
Lex Rhodes

Parker Stewart

Jackson Orozco

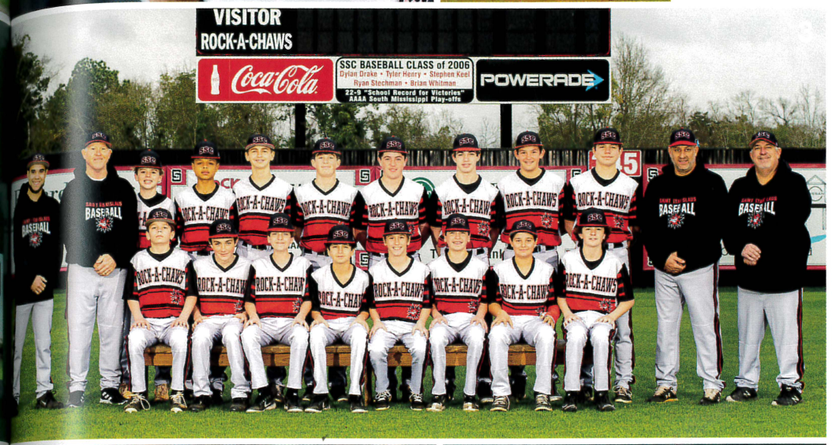

1

2

3

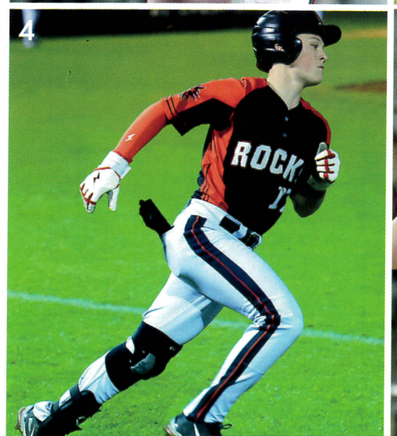

4

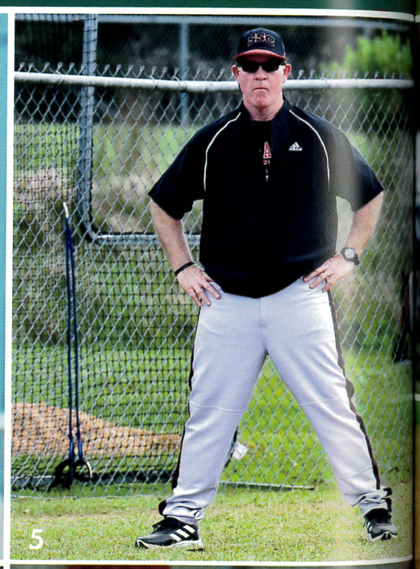
5

6

5

7

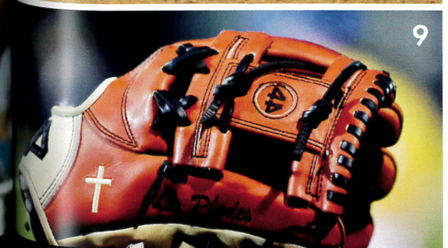
9

6


8

## PHOTOS

1 Owyn Cuevas makes the tag.
2 Colin Lyons is all smiles.
3 Owyn Cuevas gets hyped after a big bomb.
4 Ayden Dartez runs the bases.
5 Coach McCraney studies the competition..
6 Stone Kelly at bat.
7 Jackson Orozco makes the tag at first.
8 Mikey Lemoine looses the bat in preparation for a walk.

## Roster

1 Mikey Lemoine
2 Theo Hawkins
3 Sawyer King
4 Cannon Favret
5 Lex Rhodes
6 Jackson Orozco
7 Liam McClendon
8 Mason Graham
9 Cayden Williams
10 Bennett Favret
11 Owyn Cuevas
12 Ayden Dartez
13 Parker Stewart
15 Stone Kelly
17 Colin Lyons
19 Wyatt Carter
20 Grayson May

Coaches:
Head Coach Stace McRaney
Asst. Coach Shiloh Lanphear
Asst. Coach Terrell LaFontaine
Asst. Coach Glen Melville

# AVIATION

The SSC aviation class learning about and being inside a radio control tower

Aviation is a class about all the things you need to learn in order to take your private pilot written exam, and to get your commercial drone license.

The class is being taught about the logistics of aviation

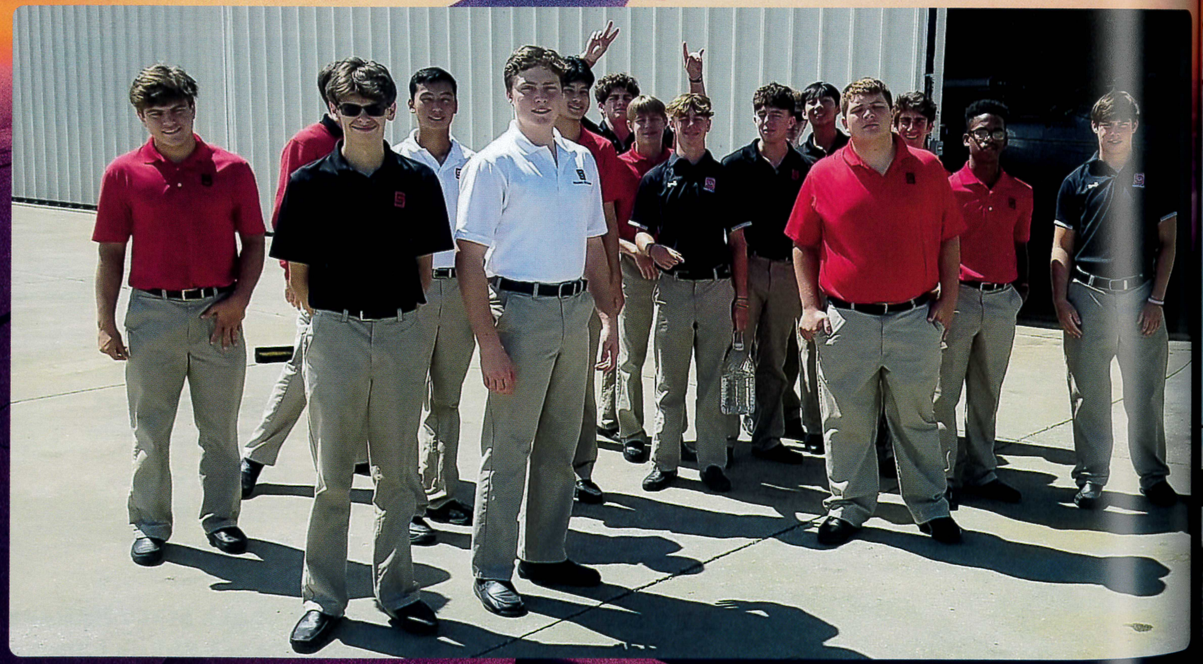

# LAW

St Stanislaus law students inspecting a variety of tools used by probation officers

A guest speaker brought in equipment they use on a regular basis.

Junior Reilly Tafaro demonstrates how to use a Breathalyzer

Gabe Tusa dissects a clam

Mrs. Boudreaux explains the innards of a clam to Brady Wallis and Chris Mavar

Alexander Eastham throws a cast net

A picture of our beautiful pier

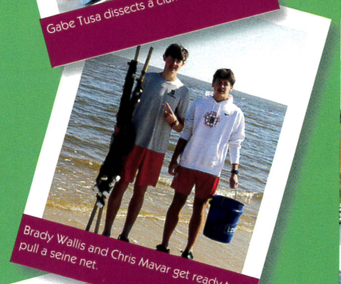

Brady Wallis and Chris Mavar get ready to pull a seine net.

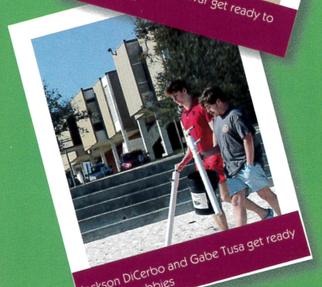

Jackson DiCerbo and Gabe Tusa get ready to collect yabbies

Ben Cappel and Jaden Tran dissect a clam.

Mrs. Boudreaux shows Richard Niolet and Chandler Chapman the innards of a clam.

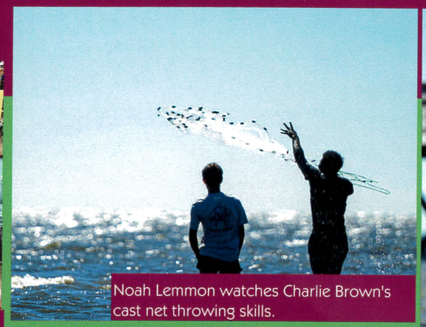

Noah Lemmon watches Charlie Brown's cast net throwing skills.

Henry Williams takes the seine net out to fill his tank with creatures of the sea.

The innards of a clam

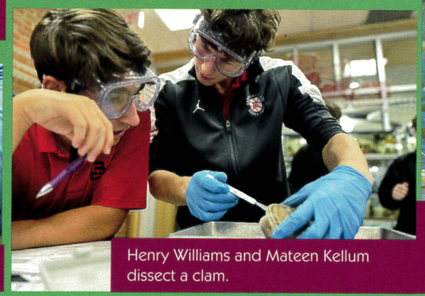

Henry Williams and Mateen Kellum dissect a clam.

David Bonck and Ruston Breisacher check the seine net for anything to put into their tank.

Students in marine science typically begin the year with an introduction to marine life and the ocean. Over the course of the year as they learn more and more about the ocean, students are given the opportunity to have their own tank. Students can put anything they catch, such as crabs and fish, in the tank as long as it isn't too big. To catch these creatures students are taught to throw a cast net and use a seine net. They will use these on field work days to catch animals. Students also take part in a variety of dissections.

# Marine Science

## Explore Science Day

Mrs. Boudreaux and the Marine Science Interns show students from Holy Trinity the oysters the Marine Science Classes have been harvesting right off of the pier in efforts to re-establish the oyster population in the Gulf of Mexico.

# MATHEMATICS

## staying insPIred...

1

2

3

4

5

6

7

8

9

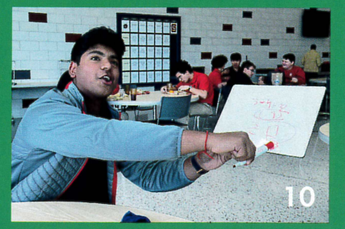
10

1 Devon Long shows faces the result of getting whipped in a pie eating contest
2 Ben Cappel (after pic)
3 Cole Bryant gets off fairly light, all things considered.
4 Zach May and Brady McCaw run some quick calculations
5 Fulton Ascherl has big trouble with a small pie
6 Bobby Hebert flexes with his empty foil post-pie
7 Those defeated in the pie eating contests prepare to face the whipped cream gauntlet
8 Ben Cappel (before pic)
9 Sam Favre exhibits his Pie of the Tiger kenpo
10 Satvik Kompella does the math.

Math isn't always the most popular subject among the SSC student body, but everyone is a "math guy" on March 14th– AKA "Pi Day"– a celebration of mathematics that has been observed since 1988.

At SSC, Pi Day is put on by the SSC Mu Alpha Theta chapter, led by Mr. Jordan Roy, who teaches several Trig and AP Calculus Classes. The centerpiece of festivities is a pie eating contest in the cafeteria– this year, the winner was Fulton Ascherl.

Pi Day isn't the only thing that Mu Alpha Theta does, however. As the math honor society, Mu Alpha Theta participates in a variety of math centered activity, from competing in the Rocket City Math League to traveling to Clinton, MS for a Math and Science competition as Mississippi College.

# KLAGETOH

## "Walk In Beauty"

Every Thanksgiving and Easter break, Ms. Letha Boudreaux leads a group of Stanislaus students on a week-long mission trip to Klagetoh, Arizona, in the Navajo Nation. Activities on this trip consist primarily of odd jobs rendering assistance to the local people, attending mass, participating in prayerful activities such as the "sweat lodge", and witnessing nature's beauty– especially on the "beauty walk" taken by each missionary individually– this year, at Navajo National Monument.

A major component of this trip has been, was, and will continue to be finding and reflecting on moments of "hozho"– a Navajo word whose complex meaning that can be defined as a special kind of inner peace and joy derived from beauty in the world around us. The pictures you see here highlight just a few of the many experiences had on this mission trip.

– Chaperones: Letha Boudreaux, Cole Marshall, Daniel Grieves
– Missionaries: Athan Alexander, Lane Burroughs, Jack Mullins, Clayton Fletcher, Liam Glover, Pierce Barton, Will Ascherl, Alan Funderburk

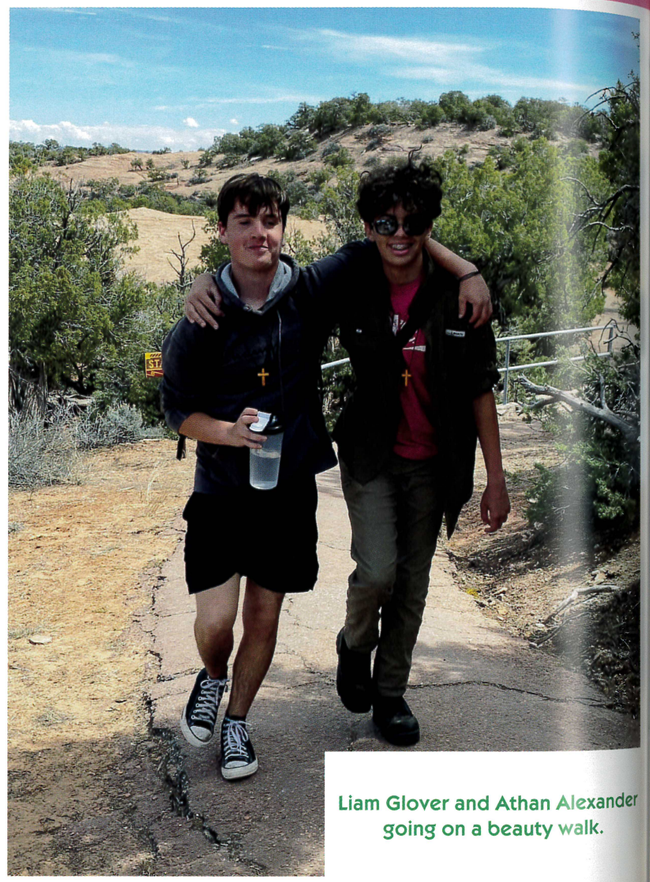

Liam Glover and Athan Alexander going on a beauty walk.

The Klagetoh group sitting over a canyon area.

"From the two times I've been here, it's been a spiritually opening and humbling experience. Every step I take from now on will remind me to walk in beauty."

–Liam Glover, 11th Grader

Balto, one of the two dogs on the reservation, chilling.



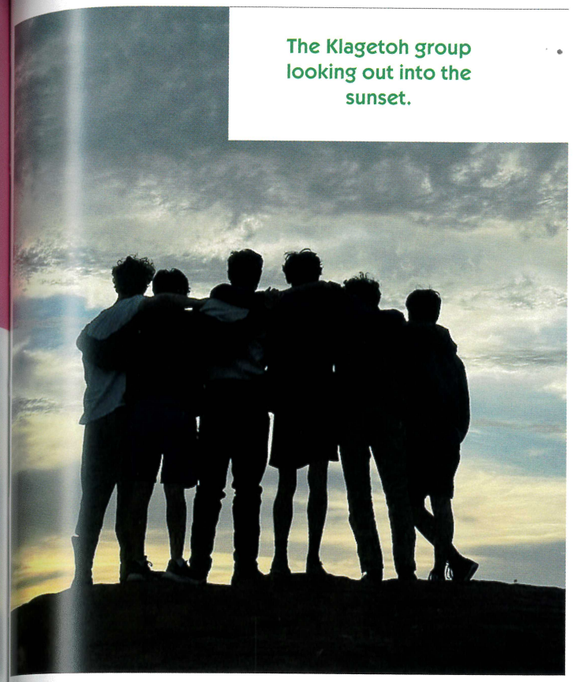

The Klagetoh group looking out into the sunset.

A Statue of a soldier in a park that the Klagetoh Group visited.

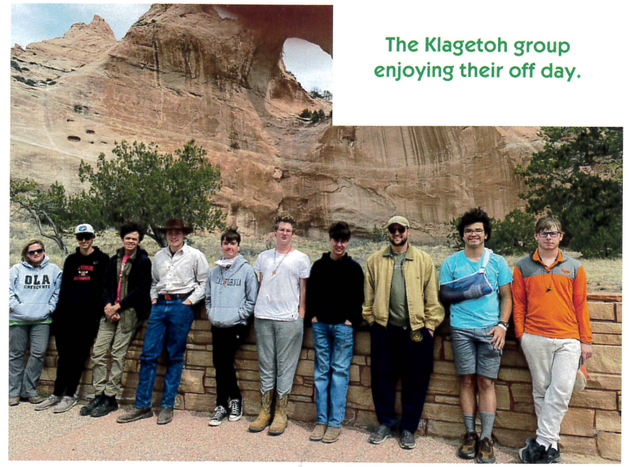

The Klagetoh group enjoying their off day.

"The feelings I felt out here in the reservation were amazing. By the time we had to leave, I instantly knew I needed to go back. It was a life changing trip and will always remain in my memory."

–Athan Alexander, 11th Grade

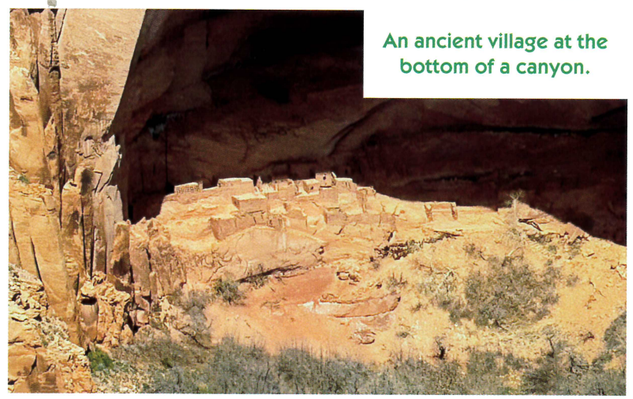

An ancient village at the bottom of a canyon.

A few of the Klagetoh men painting a room for a Navajo resident.

# What Color is Math

## Survey Results

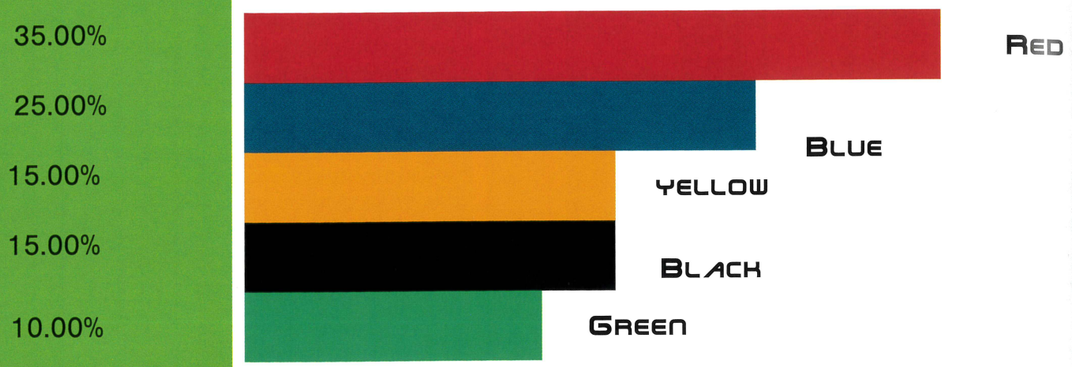


Recently, the topic of "school subject colors" has become a heated debate. Everyone seems to have strong opinions about which colors are associated with which school subjects, specifically math. Usually, people match red, yellow, green, and blue with the subject, however others choose more obscure colors such as purple or orange. This is one question where there are no wrong answers, but Math and English are the **two** subjects that have the most heated arguments. Whether it's algebra, geometry, or calculus, math is usually either red or blue. Then, the color not used for math is commonly used for English. The way you assign these colors might be more personal than anything else. Surveys have been completed and it has been found that thirty-five percent of people think that math is red, twenty-five percent think that math is blue, fifteen percent think that math is yellow, fifteen percent think that math is black, and ten percent of think math is green. However, throughout the survey, there were many people who broke into arguments about which color represented which subject. One of the things that almost everyone agreed on was that science is green. After all the data was in, the majority said the color of math is **RED!**

"It just is."

-William Ascherl

"Most math based CAD programs I have used have blue logos leading to me relating blue with math."

-Alexander Eastham

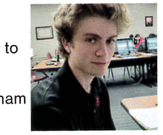

"Math is green because it makes me my money"

- Layne Hearty

# Man and Machine

## What do the Rocks drive– and what do they WANT to drive?

SSC is home to a wide variety of students, all of whom have their particular personalities and preferences– and this applies to what they use to get here every day too. There are a many ways to classify the cars the student body's members drive:

Color: although the grayscale colors (black, white, and gray) make up the majority of the cars in the lot, some depart from the norm, with everything from blues and reds to golds and silvers.

Origin Region: Nearly half of all students' cars come from Asian manufacturers (Japan and Korea) alone. The next biggest point of origin is right here in the US (about 4 in 10 cars in the lot), and the smallest segment (about 1 in 10) is European cars.

Age: Though there are cars as old as 1998 and as new as 2022, cars from the 2010's are far and away the dominant segment (they make up nearly half of the cars in the lot on their own)– the average car in the lot is 11 years old (2012).

Type: given the high concentration of rural-dwelling athletes, it should come as no surprise that trucks (especially modified ones) make up about a third of the cars here, followed by SUVs, sedans, and a tiny fraction of coupes and compacts.

Several students were also asked what car they would want if they could have any vehicle they wanted, regardless of cost, and why. These are just a few of their answers:

"I want a Lexus LS400, because I want comfort and legroom... and this car has both in spades." – Jake Blalock

"Gimme an R34 Nissan GTR... it looks nice, it's rare, and it can go FAST!" – Bryce Deano

"I wanna get a Porsche 911 GT3. Its low, it zips around like a rocket, and it steers like its on rails!" – Edward Dezendorf

"I'd have to go with a Ferrari Enzo. No elaboration needed, 'nuff said." – Grant May

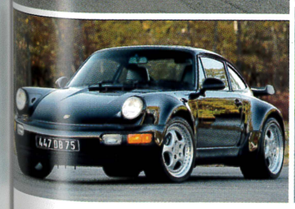

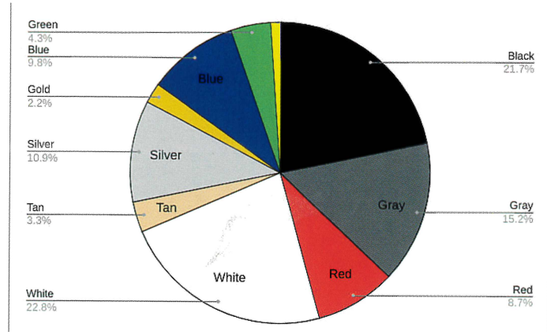


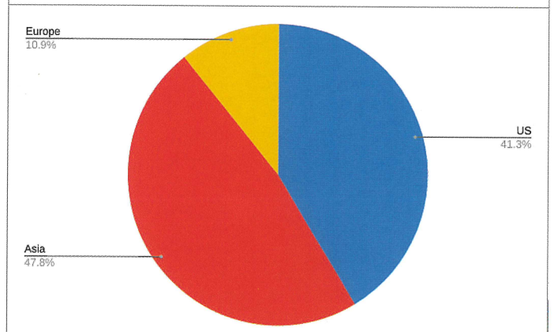


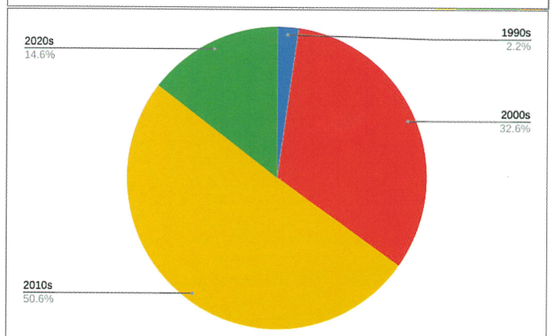


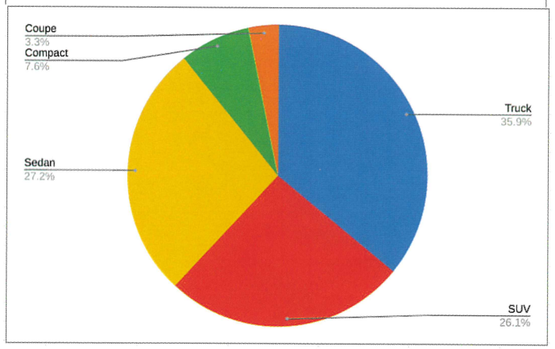

# QUIZ BOWL

The last couple of years have not been kind to Quiz Bowl, and not just at SSC. The chaos caused by the Covid-19 pandemic made holding competitions difficult, and even after lockdown ended, many schools' students had abandoned Quiz Bowl entirely.

This hasn't been enough to stop the Rocks, however, who led the charge this season to bring Quiz Bowl back in full force. The team's wide array of knowledge, from Pierce's sports smarts to Brady's knowledge of Disney princesses, has made the Quiz Bowl Rocks a force to be reckoned with.

1

2

1.) (Left to right) Brady McCaw, Gabe Tusa, David Bonck, Jack Mullins, and Pierce Barton pose for a group photo after a victory in the lightning round

2.) Jack Mullins, Pierce Barton, and Brady McCaw competing at Gulfport Highschool

3.) The SSC Quiz Bowl team competing against the Gulfport highschool Quiz Bowl team at Gulfport

4.) Jack Mullins and Brady McCaw having a conversation with moderator of the quiz bowl Mrs. Kayes

3

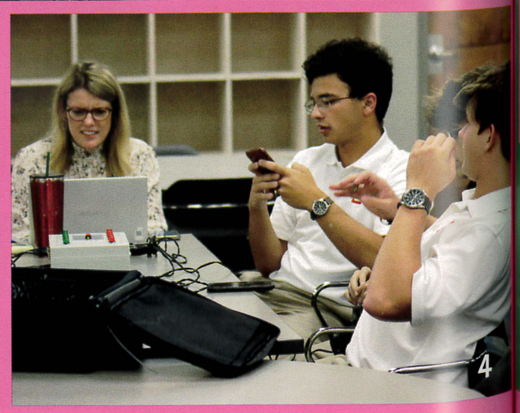
4



# March Madness

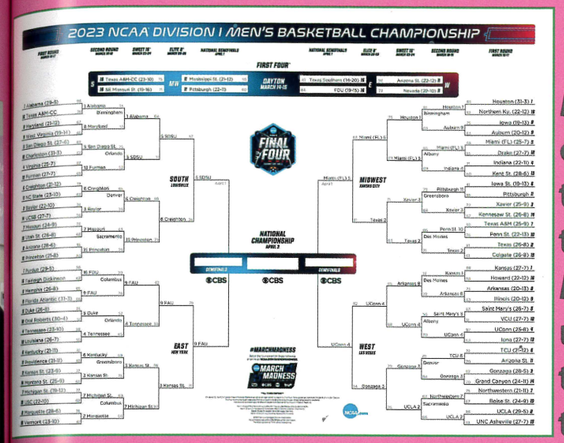

2023 March Madness Brachet

## March Madness

March Madness is a tournament of 68 college basketball teams from around the country that are selected due to their quality in the regular season. March Madness is known for its unpredictability which creates high tension and an exciting atmosphere in the halls of Saint Stanislaus.

## Student Thoughts

"My favorite team is Oral Roberts and I was super bummed when they lost."

Brady Mccaw

"I got Alabama as my favorite team, they are the best."

Reid Evans

"FDU is my favorite team because they weren't supposed to win but they did."

Jacob Peterson

**Niko Lacy**

"I have always been a soccer fan my whole life and getting to watch the World Cup with my friends was a great experience."

**Abe Doxey**

"I was rooting for team USA the whole time."

**Clay Hall**

"I ran around Diamondhead with my shirt off after Messi won."

## 32 Participating Countries

FIFA WORLD CUP QATAR 2022

Group A

Group B

Group C

Group D

Group E

Group F

Group G

Group H

The World Cup is soccer's most sought after prize. Every four years 32 nations compete against each other in a knockout tournament, where one nation will bring home the coveted gold trophy.

This year the 2022 World Cup was held in Qatar. This tournament is normally held during the summer but due to the heat in Qatar, the tournament was moved to the winter. This year Argentina, led by Lionel Messi, lifted the trophy and Messi solidified himself as the GOAT.

Before school, between classes, and whenever possible, SSC students tuned in to cheer for their favorite teams and players.

# 2022 World Cup

**Bryce Deano**

"I am happy that Messi won his last World Cup because he is the GOAT."

**Max Fromme**

"I was extremely disappointed when Germany didn't make it out of the group stage."

**Gabe Tusa**

"I really started rooting for Morocco because they weren't supposed to make it to a semi-final and I like underdogs."

# SSC Welcomes New Head Coach

## Meet Tim Lala!

In January of 2023, new head coach Tim Lala was appointed to the staff at SSC for the football team! Coach Lala attended Louisiana State University and pursued an athletic administration degree with a minor in mathematics. Coach Lala was a former staff member here at SSC, and has decided to return and make our team better than ever. He has a strong belief that God's hand has put this school into his heart and he has decided to see whatever this school has in store for him. Coach Lala has always been surrounded by sports throughout his high school career; including football, basketball, track and field, and he has even spent some time on an ultimate frisbee  team. Coach Lala has much in store for his players in the very near future, and we cannot wait to see how his influence betters our players both on and off of the field!

### QnA

**Q:** What drew you back to SSC?
**A:** "I felt like God had put it in my heart to be here at SSC. Not to mention i will always be a Rockachaw!"

**Q:** What qualities are imprtant in a player?
**A:** "We follow the six core values: family, integrity, investment, excellence, passion, and grit"

**Q:** What are your goals for next season?
**A:** "Improving results from last year and building character."

**Q:** What connection do you have to SSC?
**A:** "I used to coach at Jesuit in New Orleans and I've always been around the catholic education system."

**Q:** What qualities are important in a coach?
**A:** "Since we demand our six core values of our players, we demand them of our coaching staff."

**"Winning is a by-product of doing things the right way."** **Head Coach Tim Lala**

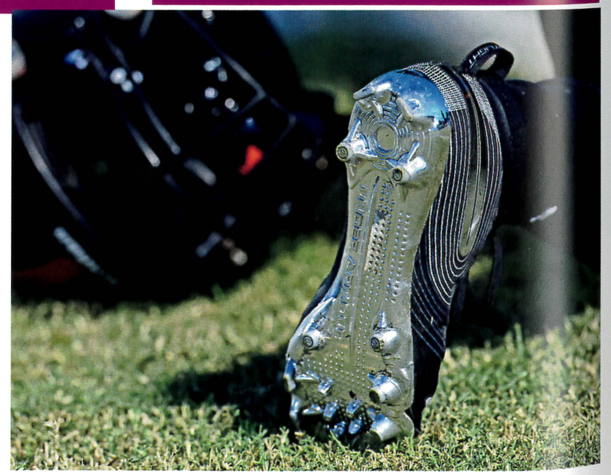



# Serenity And Saint Stanislaus

## Does It Matter?

Serenity is an integral part of going to Saint Stanislaus. In order to work efficiently students must clear their mind on campus. The students were interviewed individually and each one gave a specific place at school that they regularly go to in order to gather themselves or just find some sort of peace. The students are not the only ones to admit that the school's calm and natural atmosphere helps them decompress. The faculty at Saint Stanislaus also agreed that certain areas on campus give them a sense or tranquility and calmness

## Where Is It Found?

The interviewed students and staff have said that these areas are where they find serenity at Saint Stanislaus. The School Courtyard, the Café,  the Senior Lounge and the School Mall. These are regarded as the most peaceful spots on campus to clear your mind and enhance your time at SSC.

# Campus Improvements

## Before

The classroom carpets before the change were old and worn. They were also riddled with stains and did not match the walls.

## Floor Improvements

## After

The new vinyl floors are much easier to clean, and they don't stain as easily. They also look much better than our old floors did.



The Saint Stanislaus campus is always improving to help create for better learning experiences. Last year we invested in a new STEM laboratory for a better learning and hands-on experience. This year we invested in new and improved classroom flooring and the addition of Promethean boards in several classrooms so that teachers and students can display and record information in an interactive format.

# Promethean Boards

Many of the classrooms had chalkboards in them which had limited space and did not allow teachers to save and record information for the future

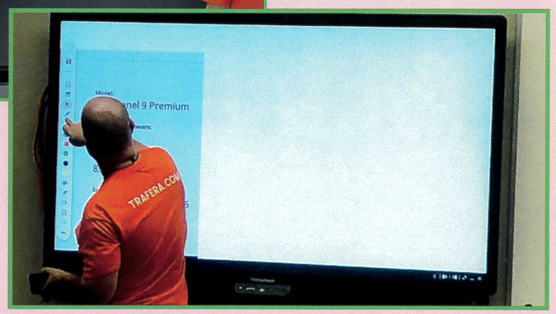

The Promethean Boards allow for teachers to put all of the notes on the board at once, to add timers, to show videos, and to create side-by-side writing and recording experiences for students.

Jaxon West, Chesley Rhodes, and Will Powell consider their next steps.

Brady Logan makes a cut with a circular saw as Mr. West supervises.

Parker Saucier, Bobby Creely, and Makhi Watler work on building a house for wildlife.

Mr. West demonstrates how to use the circular saw.

Brady Wallis takes his turn with the circular saw.

Layne Hearty makes a cut with a jigsaw as Riley steadies the board

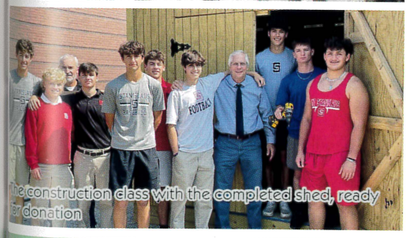
The construction class with the completed shed, ready for donation

Levi Green secures a board during framing.

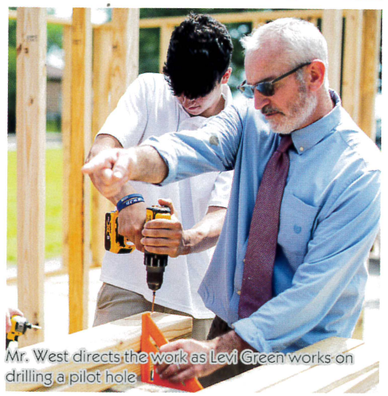
Mr. West directs the work as Levi Green works on drilling a pilot hole

Layne Hearty braces a board as the class frames the shed

Braden Tenney and Brady Logan work on building a sawhorse.

Hunter Holland, metal beam in one hand, drill in the other. He's ready.

Layne Hearty and Riley Cook work on their sawhorse.

Canye Bankston and Braden Tenney build a sawhorse.

Bobby Creely, Parker Saucier, and Machi Walker work on their project.

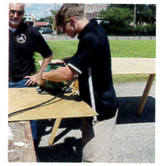
Brady Logan makes a precise cut.

## Subject Spotlight:

# Construction

# SPIRITUAL LIFE

Bishop Louis Kihneman prepares to celebrate a Tri-School Mass with students of SSC, Our Lady Academy, and Holy Trinity

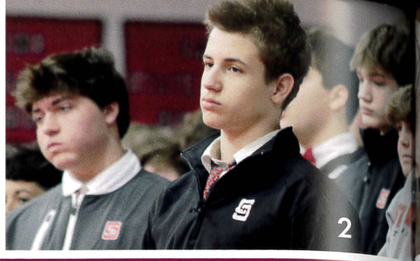

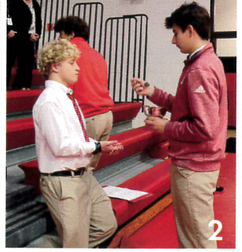

**1** The Sophmore class getting ready for mass.
**2** Hayes Henry serving the Eucharist
**3** Super intendent addresses the senior and junior classes
**4** Max Fromme and Brayden LeBlanc are excited to praise the Lord

# GATHERED IN HIS NAME
# MASS

Hudson Osborne

Will Ashcherl

SSC students at Tri-School Mass

Knights of Columbus awards for "Keeping the Christ in Christmas" Posters

Father Mike O'Connor

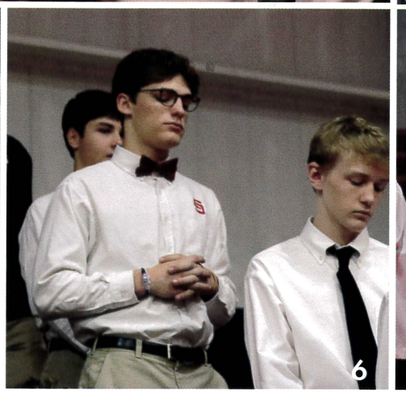

5 The Junior class watches on from the bleachers
6 John-Andre and Tyson lower their heads in Reverence
7 Bishop Kihnemann makes an appearence
8 The Senior class being a prime standard for the school
9 The Senior Class preparing for the mass to begin.

1. Father Mike blesses the Holy Trinity students at a Tri-School Mass.
2. Saint Stanislaus students listening to the homily.
3. Brother Barry distributes the Eucharist
4. Alter servers receive instructions
5. St. Stanislaus students waiting for mass to start
6. Tripp Cottone serving the Eucharist
7. Bishop Kihneman speaking to a class.
8. Ayden Boushie recieving the award for the best Christmas painting.

## LOOK WHO'S **DOING WHAT**

Dylan Johnson is given the blessed bread of life

Danny Odem venerates the Body of Christ

Reece Robichaux acquires the holy communion

Aiden Castle receives the Eucharist .

# 7th Grade Retreat

Students enjoy a game of two-hand touch

C.T. Ilgenfritz leads his retreat group

1

2

3

1. Students collaborate during a group discussion.
2. The Student Ministers monitor the games during lunch time.
3. Pierce Barton speaks to the assembled students in the chapel.
4. Tyler Fontenette and his group talking at their table

4

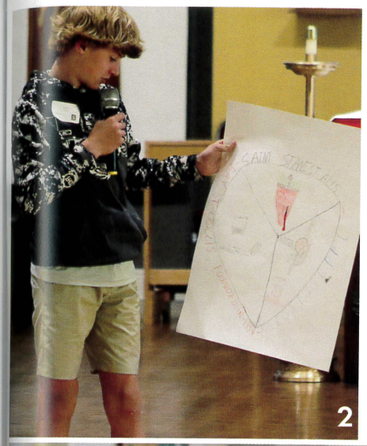
2

3

4

1. Four 8th graders playing the tower defense game.
2. Student shows off a poster his group made.
3. Student Ministers play the tower defense game.
4. Students being sat down in the chapel.
5. Student saying a prayer he and his group wrote.

5

# 8th Grade Retreat

# 9th Grade

## Retreat

During the 9th Grade Retreat, the students spend time in groups having discussions, forming stronger bonds, and branching out of their comfort zones to create new friendships.

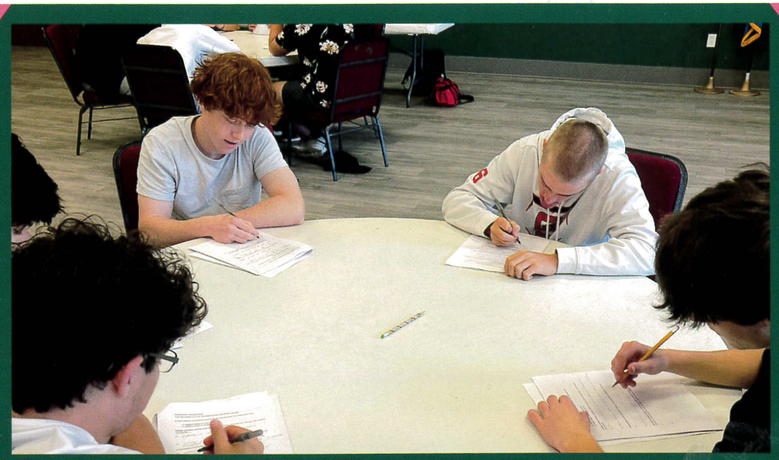

Brooks Ilgenfritz and Sam Favre engaging in their group activity.

Coach Grieves gives the 10th Graders a description of what they are doing today.

The groups participate in many engaging and fun activities to grow closer as brothers.

Another group of 10th Graders working together in their group.

# 10th Grade Retreat

# 11th Grade Retreat

Top Left:
Paxton DeBardeleben and Ethan Galloway about to listen to leadership speeches

Top Right:
Liam Glover smiling for a photo.

Above: Joshua Hartl reading his response

Left:
Coach Grieves addresses the 11th grade class about leadership for the future 2024 year.

# Risking Christian Leadership

**The Junior Retreat at Saint Stanislaus is about being a good Christian Leader in today's society. Risking things like friendships, opinions, and judgment of others to do the right thing in our community**

Ruston Breisacher, Liam Glover, and Finn Erichsen share their groups thoughts on leadership skills for the 2024 year.

# END OF YEAR

soon-to-be alumnus Shawn Palmer gets a last few high fives from the crowd after the Senior Farewell Ceremony

# Senior "Ski(p)" Day

The Class of 2023 really bowl-ieves in SSC's ability to save the day after their ski day is rained out. They are spared the fate of having no skip day by going to the Diamondhead Bowling Alley.

FUN

The Seniors enjoy a day of bowling, pizza, arcade gaming, and hanging out.

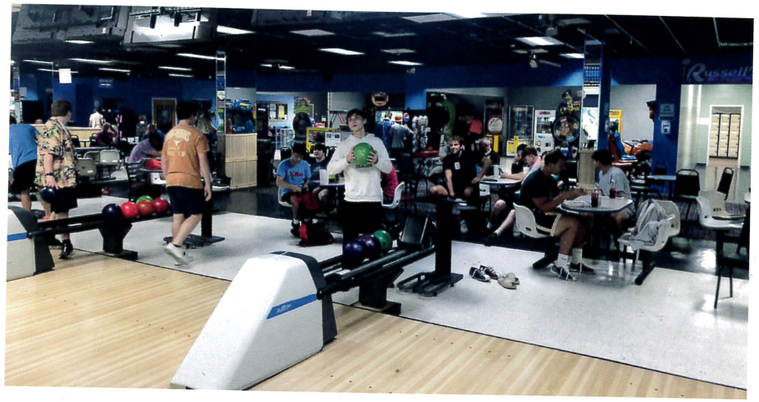

YAY!

No seniors are spared while bowling today!

Spares, strikes, and gutter balls are seen all around!

When not bowling, the seniors relax and played cards!

# Graduation 2023

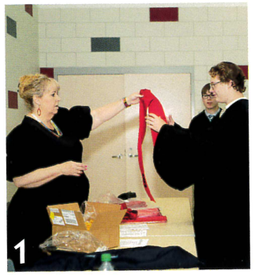
1

2

1. Alan Funderburk picks up a stole from Mrs. Bonnaffons
2. Brayden LeBlanc greets the day with enthusiasm.
3. Tripp Cottone, Hill Gainey, Hudson Osborne, Max Fromme, and Brady Logan chat before the ceremony
4. Dressed up and heading to the church
5. Heading in to OLG
6. Seniors take their places in the pews in preparation for the mass.

3

4

5

The class of 2023 gathered in the College Café before the ceremony to get suited up in caps, gowns, stoles, and tassels before making their way over to Our Lady of the Gulf for the Graduation mass.

## For everything, there is a season...

**It was nice to be able to help students who have done so much for the school.**
Asa Jones

**It is a tradition for SSC underclassmen, often the younger brothers of the graduates, to serve as altar servers at the Graduation Mass. In just a few short years, the altar servers themselves will take their turn in caps and gowns. For 2023, however, Jett Sierra and Asa Jones took their turn serving the senior class as they made the transition from students to alumni.**

6

## GATHERED IN HIS NAME

Saint Stanislaus seniors have the privilege of ending their time at Saint Stanislaus by gathering to celebrate one final mass together as a whole group.

# Hat Toss

The final step in any graduation ceremony– sending your mortarboard flying. The class of 2023 does their best to reach new heights

## The Award Goes To...

A total of twenty-eight Seniors were recognized for their accomplishments during their time at SSC.

**Academic Excellence for Foreign Language Award Winner**

**Shawn Palmer**

**Alumni Association Award Winner**

**Gabriel Tusa**

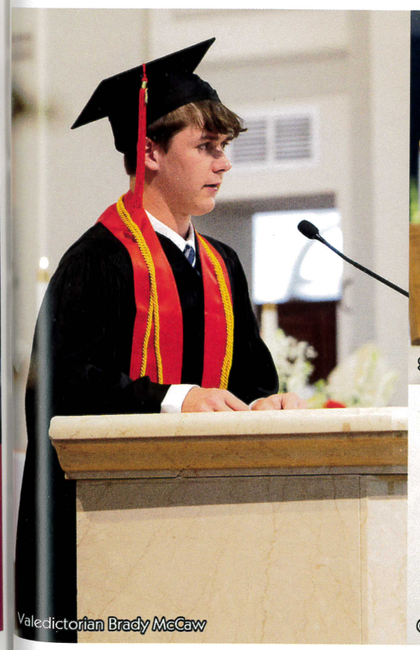
Valedictorian Brady McCaw

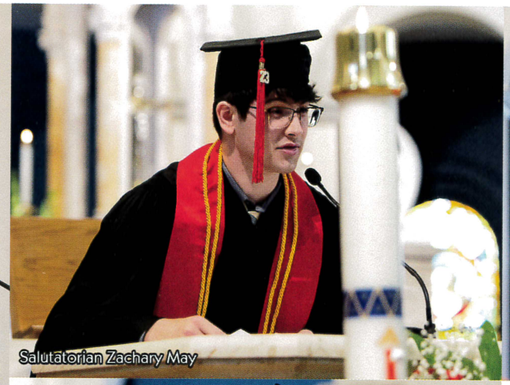
Salutatorian Zachary May

Character Cup Award winner Grant May

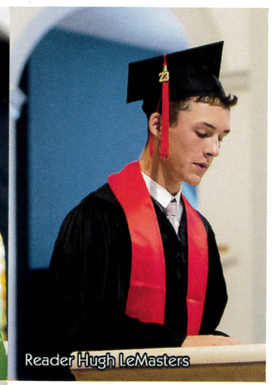
Reader Hugh LeMasters

TAKING THE LEAD... During the commencement mass, many seniors participate in the service by serving as readers or giving speeches reflecting on their time at SSC.

# Ready to Rock High School

Eighth grade promotion is a milestone at St. Stanislaus. It is our transition from middle school to high school. At promotion, students learn that high school may be exciting and fun but there will be more responsibility required from them as high schoolers.

Left: The class of 2027 applauds at the opening of the ceremony

Above: Parker Stewart offers a reading.

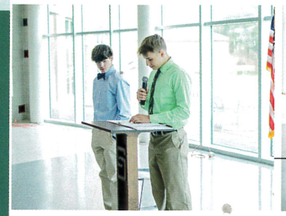

Emcee Stone Kelly looks on as Sal Riccardi leads the attendees in a reading

Blake Henley reads a scriptural passage

Cooper Wedworth reads a prayer with Stone Kelly, Elias Davis, and Asa Jones at his side.

Bennett Favret and Joey Brennan

John Ross Downing & Elias Davis (front)

Colin Lyons and Jackson Baggett

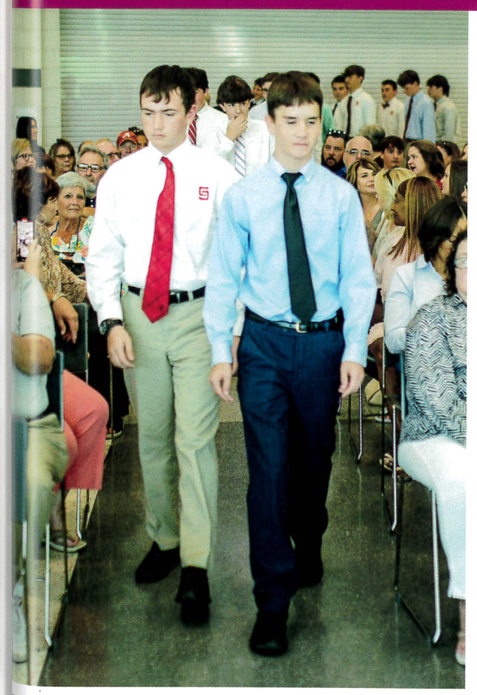

Peyton Shepherd and Patrick Glover

## AWARDS

**In addition to recognizing the class of 2027 as a whole, several students received special recognition for their accomplishments:**

**Sam LeJeune**
Resident Student Conduct Award

**Dirk Danielson**
Bro. Joseph Donovan Character Cup for a Resident Student

**Blake Henley**
Day Student Conduct Award

**Parker Stewart**
Bro. Joseph Donovan Character Cup for a Day Student

**Asa Jones**
American Legion Award

**Nico Barvie**
Woodsmen of the World Award for American History

Above: Nico Barvie, Parker Stewart, Blake Henley, and Asa Jones with their Awards

Below: Jet Sierra and Luke Lavergne lead their class, carrying the United States and SSC flags

Statue of Christ on the front lawn of the school

Photo by Mark Ray and Jake Blalock

# Benjamin Bourgeois

*Congratulations, Bub!*

*We are very thankful for the young man you have become, and look forward to the unfolding of God's plan for your life!*

*Love, Your Family*

*For I know the plans I have for you, declares the Lord, plans to prosper you and not to harm you, plans to give you hope and a future.*

*Jeremiah 29:11*

Billy Bourgeois
*Class of 1932*

Billy Bourgeois
*Class of 2001*

# Kyle Compretta

*Congratulations Kyle!*
*We are so proud of the man you are becoming. We can't wait to see what your future holds.*

*Trust in the Lord with all your heart and lean not on your own understanding. In all your ways acknowledge Him and He will make straight your paths.*
*Proverbs 3:5-6*

*We love you, Mom & Dad, Margaret, Will & Gabe*

# Jacob Peterson

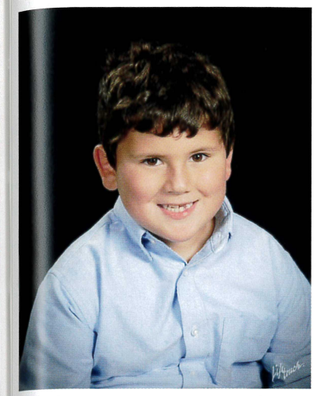

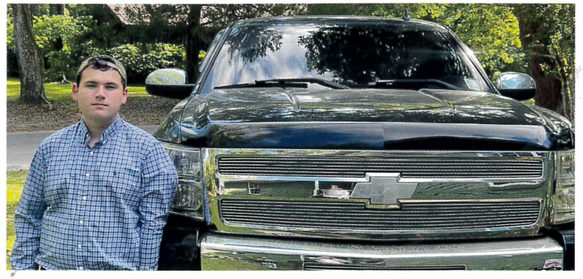

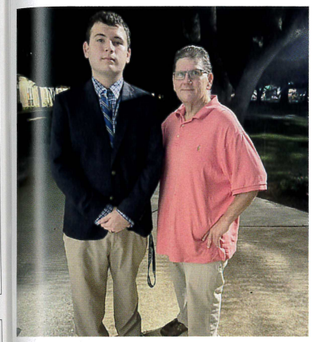

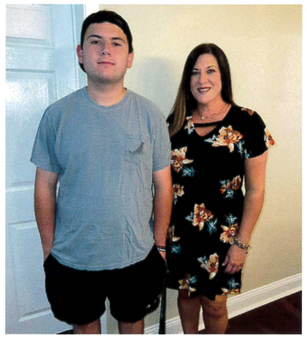

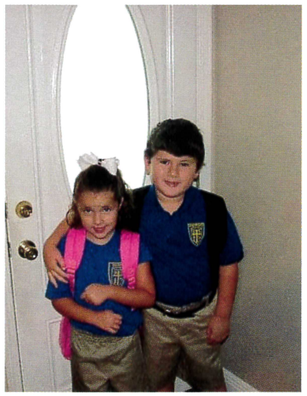

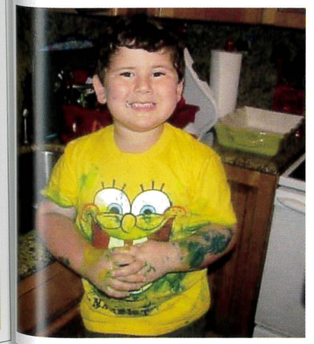

*Congratulations!*

*Following you through every step in your life's journey has been one of the biggest blessings in our lives. We couldn't be more proud of the remarkable young man you've grown to be. Always stay true to who you are and never give up on your dreams!*
*We love you!*
*Daddy, Mama, Brandon, & Camryn*

# HILL GAINEY #20

We have watched in amazement as you have grown into a hard working, capable young man. Your dedication to your future, team, and family are admirable. Wishing you happiness and success.
-Mom, Dad, Kat, & Aunt Stacy

# Evan Boyd

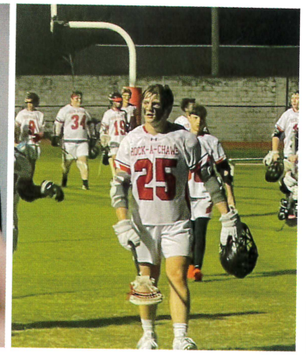


Evan,

We are so proud of you and the man you are becoming. Your determination and grit will allow you to do well in the path you choose. Remain faithful and put your trust in God. Allow Him to direct your steps so that you are always on solid ground.

We love you,
Mom & Dad

# Index


## A

Joshua Aboagye 28, 30
Cameron Adams 14
Athan Alexander 14, 51, 92, 93, 114
Jameson Allain 16, 27
Brendan Allen 6, 49
Kaleb Andersen 18
Jeff Anderson 6, 54
John Andre 51, 109
Nancy Artigues 6
Fulton Ascherl 8, 28, 30, 31, 33, 90
William Ascherl 14, 26, 27, 75, 93, 94, 110
Raphael Assis 20, 74
Br. Jake Avergonzado 6

## B

Noah Babin 18
Christian Bagala 16
Jackson Baggett 20, 122
Noah Baggett 22
Mason Bailey 18
Annie Bair 6
Br. Eduardo Baldioceda 6
Canye Bankston 28
James Baria 18
Farres Baroudi 18
Pierce Barton 8, 28, 31, 48, 91, 93, 96, 120
Nicolas Barvie 20
Connor Bauer 22, 31, 34, 60, 61
Hutcheson Beaugh 8
Harriet Bellone 6
Braxton Benigno 16, 24, 25
Karson Benigno 18
Christian Benzing 16
Sharron Besnard 6
Blake Bigner 18
Micah Bishop 16, 42, 43, 53, 78, 79
Paul Black 6
Gary Blackburn 6, 53, 100
Jake Blalock 8, 28, 53
Daniel Bonamour 20
David Bonck 8, 44, 89, 96
Andree Bonnaffons 6, 108, 120
Alex Bosarge 20
Letha Boudreaux 6, 51, 88, 93
Benjamin Bourgeois 8, 29, 33, 75, 126
Ayden Boushie 20, 32
Evan Boyd 8, 75, 129
Jacob Bradford 14, 26, 37, 105
Jack Breisacher 22, 61
Ruston Breisacher 14, 26, 27, 51, 89, 115
Betsy Brennan 6
Joseph Brennan 20, 122
Megan Brennan 6
Robbie Brewer 6
Joseph Brignac 16
Charles Brown 4, 5, 14, 74, 88
Harrison Brown 14, 42, 43
Derek Bryant 16, 74
Randall Bryant 14, 26, 81, 90
William Buice 8, 31, 48, 75
Garrett Burrell 22, 31
Lane Burroughs 14, 51, 93

## C

Derrick Cabbagestalk 16, 27
Evan Cain 16, 42, 43, 74
Ryan Calhoun 16
Benjamin Cappel 14, 72, 73, 88, 91
Wyatt Carter 22, 30
Aidan Castle 16
Glen Cavalier 16, 24, 25, 79
Arthur Chapman 16, 24, 25, 108
Chandler Chapman 8, 31, 78, 79, 88
Liam Chavarin Briseno 18
Justine Cheatham 6
Jeremy Clark 6, 27
Brandon Cobb 6, 27
Kyle Compretta 9, 69, 75, 126
William Compretta 22, 43, 60, 61
Carsyn Conway 16
Rylie Cook 14, 68, 105
Brad Corley 6
Spencer Cornell 14, 110
Joseph Cottone 9, 30, 108, 120
Garren Couey 18
Caden Crawford 16
James Creely 18
Robert Creely 14, 69, 104, 105
Benjamin Cuenca 9, 30, 74
Ethan Cuevas 16
Owyn Cuevas 20

## D

D.P. Daigle 6, 42, 43
Bruno Dall 27, 29, 31
Ean Dalton 22, 31, 49
E Dangers 18, 32
Dirk Danielson 20, 27
Ayden Dartez 20
Alston Davidson 18
Elias Davis 20, 35, 48, 65, 122
Michael Dawley 18, 69
Bryce Deano 9, 69
Joseph Deano 16, 53
Paxton DeBardeleben 14, 34, 112, 114
Matthew Dey 14, 51, 69
Edward Dezendorf 4, 5, 9, 30, 33, 42, 43, 52, 110
Jackson Dicerbo 31, 88
Eduardo Do Carmo 16
Sam Doescher 6
Mason Domingues 22
Irby Dossett 6
John-Ross Downing 20, 122
Abrams Doxey 14, 72, 73
Oren Doxey 16, 54
Doug Duelfer 6

## E

Grant Eastman 16
William Elenbaas 22
Rose Elliott 6
Raymond Ellis 20
William Ellis 18
Finn Erikson 115
Garrett Estay 22
Jack Evans 9, 31

## F

Christopher Failla 18
Noah Failla 22, 74
Rylan Fairley 16, 42, 43
Seth Farni 9, 30, 82
Jack Farr 16, 80
Sandra Farrior 6
Matthew Fasullo 18
Jett Favre 22, 34
Ricky Favre 9, 29, 31
Samuel Favre 16, 80, 113
Bernard Favret 20, 61, 122
William Favret 22, 34
Samuel Ferguson 9, 31
Ethan Ferrill 16
Clayton Fletcher 14, 45, 74, 93
Cameron Flynn 22, 30
Arthur Fonseca 16
Tyler Fontenette 22, 31, 61, 110
Jason Forte 20, 65
Blake Fricke 18
Maximilian Fromme 10, 53, 109, 120
Alan Funderburk 10, 52, 93, 120

## G

Hill Gainey 29, 82, 128
James Gainey 10, 31, 120
Egil Galle 22
Ethan Galloway 14, 54, 79, 114
Pearlie Garvin 7
Leon Gavin 22, 31
Mike Gemelli 7
Joe Gex 7, 29
Joseph Giaise 17
Alan Gilliam 18
Jordan Gilliam 22, 38
Lance Giovingo 18
Jonathan Gipson 20
Liam Glover 14, 35, 52, 92, 93, 114, 115
Patrick Glover 20, 111
Jesus Gonzalez Jimenez 22, 31
Ian Gonzalez 14
Kyla Grace 7
Julie Graff 7
Hunter Graham 18
Mason Graham 20, 61
Jake Grannan 22, 61
Samuel Grant 18
Mario Greco 7
Christopher Green 14, 105
Tommy Green 7
Landon Greene 18
Cameron Gremillion 14, 42, 43, 52, 78
Daniel Grieves 7, 62, 110, 114
Cole Gros 20
Jonah Grumme 18
Nathan Guidry 22
Warren Gunter 18
Tyler Guthre 18

## H

Christian Haas 19
John Haberman 7
John Hall 17, 42, 43
Parker Hall 19
Peter Hanlon 17, 78, 79
Elie Harb 20
Christine Harris 7
Joshua Hartl 14, 34, 110, 114
Preston Harvey 22, 49
Theodore Hawkins 22, 31, 38, 39
Isaiah Haynes 14
Jaxen Haynes 22, 31
Layne Hearty 10, 94, 105
Nicholas Hebert 22, 55
Robert Hebert 17, 24, 25, 27, 90, 91
Blake Henley 20
Hayes Henry 10, 29, 82, 120
Tucker Hockert 20, 38, 39
Charlie Hoffmann 19, 42, 43
Hunter Holland 14, 33, 69, 75
Tim Holland 7
Carter Hopkins 20, 35
Miller Howard 15*
Davis Hubert 29, 109
Stephen Hutchison 17
Elijah Hymel 23, 49, 55

## I

Brooks Ilgenfritz 17, 113
Carter Ilgenfritz 4, 5, 10, 26, 27, 47, 52

## J

Mason Jacobi 17
Dylan Johnson 15, 75
Kade Johnston 19
Asa Jones 20, 49, 55, 120

## K

John Kane 20
Zacharia Karamat 15, 90, 105
Jennifer Kayes 7
Ronald Kellum 15, 42, 43, 88
Steven Kelly 21
stone Kelly 84
Br. Dwight Kenney 7
Ken Kenny 7
Robert Kergosien 17, 54
Preston Kiefer 21
Sawyer King 21
Stephen Koenenn 21, 61
Satvik Kompella 17, 91

## L

Elijah Labrosse 19, 120
Nicholas Lacy 10, 31
Noah Ladner 10, 28, 30
Evan Lafontaine 10, 82
Kyle LaFrance 21
Dylan Lamb 15, 105
Ryder Lamy 23, 31
Br. Barry Landry 7
Shiloh Lanphear 7
Boston Laursen 19
Luke Lavergne 123
Mason Laville 15, 26, 27, 75
Cathy Lawson 7, 44, 68
Jackson Lawson 19, 68
Brayden Leblanc 10, 109, 120
Troy Lee 7
Alexander LeGardeur-Eastham 88, 94
Sam LeJeune 21, 27
Hugh Lemasters 10, 82, 83, 121
Noah Lemmon 15, 33, 80, 81, 88
Anthony Lemoine 21
Braden Logan 10, 29, 56, 57, 78, 79, 104, 120
Hayes Logan 23, 31, 55
Mark Logan 7
Devon Long 15, 90
Jonah Lopez 23
Colin Lyons 21, 60, 61, 122

## M

Jace Magee 21
Ambroise Maindru 15
Aidan Makamson 19
Landon Makamson 23, 34
Maurice Malochee 7
Therese Mancevski 7
Jeremy Mares 15, 105
Christopher Mavar 15, 88, 105
Ryan Mavar 21, 65
Grant May 4, 5, 11, 26, 27, 31, 32, 121
Grayson May 21
Kaylan May 23
Zachary May 11, 27, 33, 52, 90, 112, 121
Harry McArthur 17, 53
Brady McCaw 4, 5, 11, 27, 29, 31, 33, 44, 52, 90, 96, 120, 121
Liam McClendon 23, 30
Br. Patrick McGinity 7
Gabriel McGovern 23
Jackson McGovern 23, 49
Mary McKeogh 7
Liam Mclendon 84
Stace McRaney 7, 38, 85
Glenn Melville 7, 34, 38
Roland Merry 19, 45
Abram Meyers 23, 31
Eli Meyers 21
Lochlan Miller 21, 61
Jonah Mohren 19
Beckham Molino 19
Nicholas Monsalve 19
Mason Mooney 21, 48
Wiley Mossy 19
Shane Mulhern 7
Nickolas Mullen 23
John Mullins 11, 27, 52, 93, 96, 120
Brian Murphy 7
Waits Murphy 19, 42, 43, 74

## N

Vaughan Naylor 21
Landon Newton 19
Anthony Nicaud 21, 38
Richard Niolet 15, 34, 88
Evan Noel 17
Joanne Nunez 7
Henry Nunmaker 17

## O

Danil Odem 15, 69, 74, 105
Sandra Odom 7
Adam Oliver 21, 38, 60, 61
Jackson Orozco 23, 34
Hudson Osborne 11, 30, 31, 120

## P

Parker Pace 23, 31, 35, 74
Shawn Palmer 11, 28
Jacob Peterson 11, 28, 69, 127
Samuel Pike 17
max pippenger 75
Gabriel Podlin 19
Jack Ponder 17, 27, 69
William Powell 15
Zaydin Pucheu 23

## R

Mark Ray 11, 31
Jeremy Reddoch 11
Payton Redmond 23
Austin Reeves 19
Lincoln Renner 23
Chesley Rhodes 15, 56, 57, 82, 104
Lex Rhodes 23, 26, 84
Maxwell Rhodes 19
Cullen Riccardi 23
Salvatore Riccardi 21
Lila Richoux 51
Ilias Rida 11, 29
David Rimmer 23, 30, 32
Reece Robichaux 17
Allan Rodriguez 23
Daniel Rorabaugh 7
Carson Ross 23, 61
Aiden Roth 19
Jordan Roy 7
Seth Rugg 7
Collin Rummel 19
James Rutherford 23, 31
Jeremiah Rutherford 23, 31

## S

Parker Saucier 15, 104, 105
Shad Sayah 21
Bob Sayle 7
Austin Scarengos 15, 69
Kaulen Schmitt 21, 34, 35, 38, 74
Landen Schmitt 19
Blake Shaw 17, 27
Peyton Shepherd 21, 35, 48, 49
Heith Shinn 15, 34
John Shinn 7
Cole Shirley 17
Connor Sierra 21, 74, 123
Matthew Simpson 15, 52
Makhi Smith 17, 78
William Sones 19, 75
Cole Sortina 23
Ayden Spear 19
Peyton Spear 23
Sawyer Spruill 11
John Scott Stassi 15
Kyle Stegall 11, 29, 82
Parker Stewart 21, 38, 84
Tristan Summers 15, 49
Connor Sutherlin 7, 61
Noah Swanson 21

## T

Reilly Tafaro 15
Parker Talamo 15
Blair Talley 21
Ethan Tape 12
Elijah Tassin 19, 44
Ramone Tate 7
Brayden Tenney 12
Nolan Terrebonne 7
Mitchell Thompson 19
Jackson Timberlake 21
Jaden Tran 15, 26, 37, 72, 73, 88
Clayton Trawick 23, 49
Joshua Traxler 19
Marco Triana 21
Gabriel Tusa 12, 29, 51, 88, 96
Kristen Tusa 7, 26, 27
Brett Tyler 17, 53, 79

## V

Gregory Vanison 19
Agustin Varas-Salinas 17
Lance Vaughn 17
Arthur Viana 15
Zach Villarrubia 7
Mason Villemarette 23
Vince Vorrath 19

## W

Collin Wahl 19
Aaron Wallis 21
Brady Wallis 15, 26, 72, 73, 88, 105, 110
Harrison Walton 17
Michael Walton 21, 39, 65
Yizhi Wang 12, 52, 120
Tyson Warren 15, 109
Samuel Watkins 15, 74
Machi Watler 15, 74, 104, 105
Malachi Watler 15, 74
Scott Wedgeworth 7
Cooper Wedworth 21
Freddy West 7, 27, 104, 105
Jaxon West 15
Aiden White 17
Andrew Whitney 17, 54
Cayden Williams 23, 31
David Williams 17
Henry Williams 15, 35, 88
John Williams 21
Finley Williford 17, 33
Matthew Williston 23
Aiden Wilson 21, 53
Landon Wolfe 17
Jackson Wood 21, 38, 74, 111
Carson Wu 23, 31, 35, 44, 55

## Z

Daniel Zhang 19
Jason Zhang 21
Dan Zwerg 7, 26, 27, 105